



Shaklee®
MAKING HEALTHY HAPPEN™

PRODUCT CATALOG 2024

All's Well That Starts Well

We believe healthy starts at the source. Not only with pure, potent ingredients and sustainable practices, but with the intention you put into the world. Our company was founded by Dr. Forrest C. Shaklee, who invented the first multivitamin in the United States and started a wellness revolution.

And people are the foundation of our wellness community—a community that cultivates connections, cheers each other on to live better every day, and changes lives one choice at a time. We call ourselves Generation Health, and we are shaping the way forward in wellness.

Rooted in Nature. Perfected by Science.

We've continued to build on Dr. Shaklee's legacy of innovation. We go beyond industry standards to create breakthrough products in nutrition, home, and personal care, because we understand that health is holistic. And we back these products with a no-questions-asked 100% guarantee.

- ✓ **PROVEN SCIENCE**
- ✓ **NATURAL INGREDIENTS**
- ✓ **TRUE WELLNESS SINCE 1956**
- ✓ **FIRST CLIMATE NEUTRAL COMPANY**
- ✓ **70+ PATENTS/PATENTS PENDING**
- ✓ **110+ PUBLISHED CLINICAL STUDIES**



Wellness Is Where We've Been.



Shaklee Corporation opens for business in Oakland, CA.

1956



Shaklee creates the first plant-based protein using soy lecithin.

1961



Basic-H Concentrated Organic Cleaner becomes one of the first official Earth Day products.

1990



Shaklee becomes the first company in the world to be certified to offset 100% of its carbon emissions.

2000



1915

The first multivitamin in the United States is invented by Dr. Shaklee.



1960

Shaklee introduces Basic-H Concentrated Organic Cleaner.



1984

Pure Performance Team launches, fueling Shaklee-powered athletes to win 146 gold, silver, and bronze medals over the next 37 years.



1995

Shaklee supplements take to space, joining every NASA space mission for the next 25 years.



2008

Shaklee introduces Vivix®, scientifically engineered to Slow Aging at the Cellular Level®.*

*These statements have not been evaluated by the Food and Drug Administration. These products are not intended to diagnose, treat, cure, or prevent any disease.



Shaklee introduces personalized nutrition, Meology™, reinventing the industry for a second time.

2020/2021



Shaklee partners with the Environmental Working Group to ensure their clean beauty products meet the most rigorous health and safety standards.

2023



2022

Shaklee Body launches, offering vitamin-rich body care for Nutrition from the Outside In™.



2017

Shaklee introduces YOUTH®, a revolutionary clean skin care system designed to help you look younger longer.



Embrace Circularity + Reduce Impact

We're taking sustainability to the next level by embracing circularity, expanding our carbon offset program, reducing packaging and shipping weight, and sourcing recycled or recyclable materials.

Two Studies, a Lifetime of Proven Results

The Landmark Studies comprise the first multi-study, comprehensive look at the health impacts of long-term usage of a broad array of dietary supplements.

The two studies, conducted in collaboration with the University of California Berkeley (2005) and, later, Tufts University (2015), compared long-term Shaklee adherents with a control group of US adults who took either no supplements or two or fewer supplements.

The Results Speak for Themselves

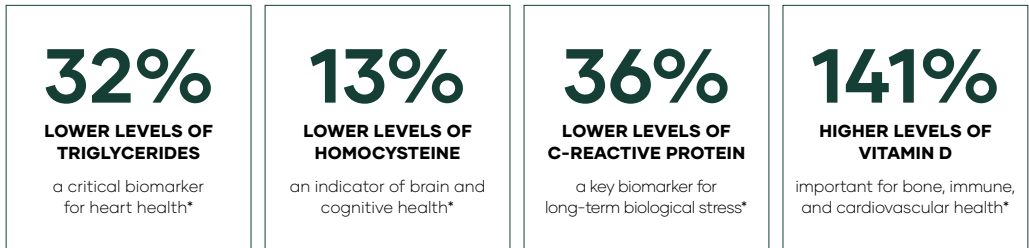

In the first study, members of the Shaklee group had healthier biomarkers and higher blood nutrient levels.* These differences generally persisted over the 10 years between the two studies.

Additional findings from the 10-year follow-up study included a lower usage of medication in the Shaklee group, who were now an average age of 72.

SHAKLEE USERS HAD Lower Medication Usage vs. the US Adults Sample

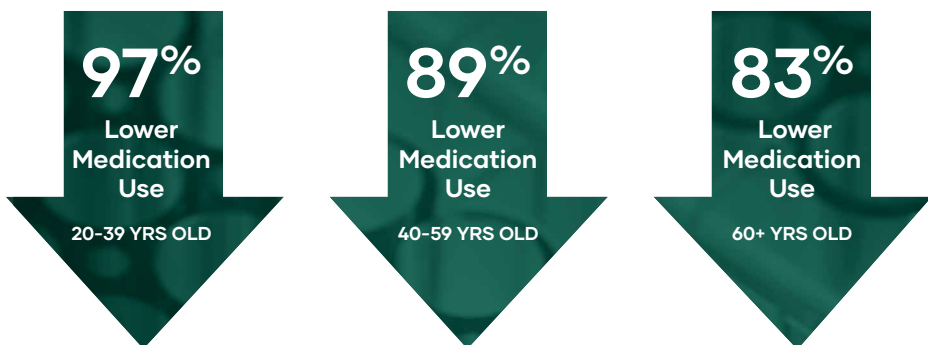

*Data for comparison groups obtained from NHANES 2007-2010. Long-term Shaklee users clearly demonstrated lower levels of the most important heart-health biomarkers recognized by the American Heart Association.

The Shaklee Difference[®]

SAFE

3x US Pharmacopeia standards
350+ harmful contaminant tests
Over 100K quality tests are run annually
Our products are Beyond Organic

PROVEN

70+ patents/pending
110+ published clinical studies on our products
Millions of healthy & happy customers

100% GUARANTEED. EVEN IF IT'S 100% USED UP.

We stand behind our products with a 100%
money-back guarantee—no questions asked.

We believe in the safety and proven
performance of all of our products. If you're
not satisfied with any of our products, you
can send them back to us for a full refund.
Even if the container is empty.



Table of Contents

- 02** About Shaklee
- 04** Timeline
- 06** Landmark Studies
- 08** The Shaklee Difference®

10 Nutrition

- 10** Ready Set Wellness
- 12** Meology™ Personalized Nutrition
- 16** Meology™ Prenatal
- 18** Life Shake™ Protein
- 20** Multivitamins
- 23** Daily Nutrition Plans
- 24** Immunity
- 26** Healthy Aging
- 28** Collagen-9™
- 29** Energy
- 30** Stress, Mood, Sleep
- 32** Cleanse, Detox, Probiotics
- 34** MultiTaskers
- 38** Mind
- 39** Omega
- 40** Heart Health
- 42** Bone & Joint Support
- 44** Pain Relief
- 45** Turmeric
- 46** Digestive Health
- 48** Specialized Solutions
- 50** Boosts
- 54** Sports Nutrition
- 56** Healthy Weight
- 60** Kids

62 Body

- 64** Cleanse & Hydrate
- 66** Power Serums
- 67** Targeted Treatments
- 68** Skin Care Regimens & Beauty
- 70** Shaklee Body
- 72** Pomifera™ Personal Care

74 Home

- 78** Classic Daily Essentials
- 79** Supplement & Nutrition Facts
- 110** Health Directory
- 112** Index

114 Join Us

Find us on Social

@shakleeHQ



Ready · Set · Wellness

CUSTOMIZED NUTRITION STARTER PACK

All-in-One Wellness Bundle

A comprehensive, 3-step bundle designed to help you create the foundation for a longer, healthier life with our clinically proven products.

Includes personalized multivitamins, 2 Life Shake™, and a nutritional boost of your choice.

#89599

Ready Set Wellness Bundle with Meology™

Price may vary depending on your Meology recommendations

#89600

Ready Set Wellness Bundle with Vitalizer™

Retail Price: \$269.85

Member Price: \$229.50

PV: 137.30 | **Only \$179 for first Shaklee order**

#89616

Ready Set Wellness Bundle with Prenatal

Price may vary depending on your recommendations. **Only \$179 for first Shaklee order**

STEP 1

Pick Your Vitamins

Take the Meology™ Assessment

or

Try our Vitalizer™ option.



STEP 2

Pick 2 Life Shake™

Plant or Soy
 French Vanilla
 Rich Chocolate
 Strawberry
 Café Latte

STEP 3

Pick 1 Boost

Collagen-9™
 Sustained Energy Boost*
 Triple Defense Boost
 Organic Greens Booster
 7-Day Healthy Cleanse

**ALSO INCLUDES
 New MultiTaskers
 as Options**

**ONLY
 \$179**

\$285 VALUE



A meal-in-a-glass that tastes like a treat with 20 g protein, 6 g fiber, and 24 essential vitamins and minerals per serving.

A protein shake that tastes like a treat. **For more details, go to pages 18-19**

7-Day Healthy Cleanse

Supports detox and healthy digestion**
 Enhances mood and sleep quality**
 Jump-starts weight loss**

7 DAILY MORNING & NIGHT PACKETS

1 FEEL BETTER IN ONE WEEK GUARANTEED.*

DIETARY SUPPLEMENT

Our best sellers for a boost of energy, immunity, organic greens, or beauty or a jump start to weight loss.*

*These statements have not been evaluated by the Food and Drug Administration. These products are not intended to diagnose, treat, cure, or prevent any disease.

Matches Your Unique Needs. No More, No Less.



Including blood test
results and DNA data

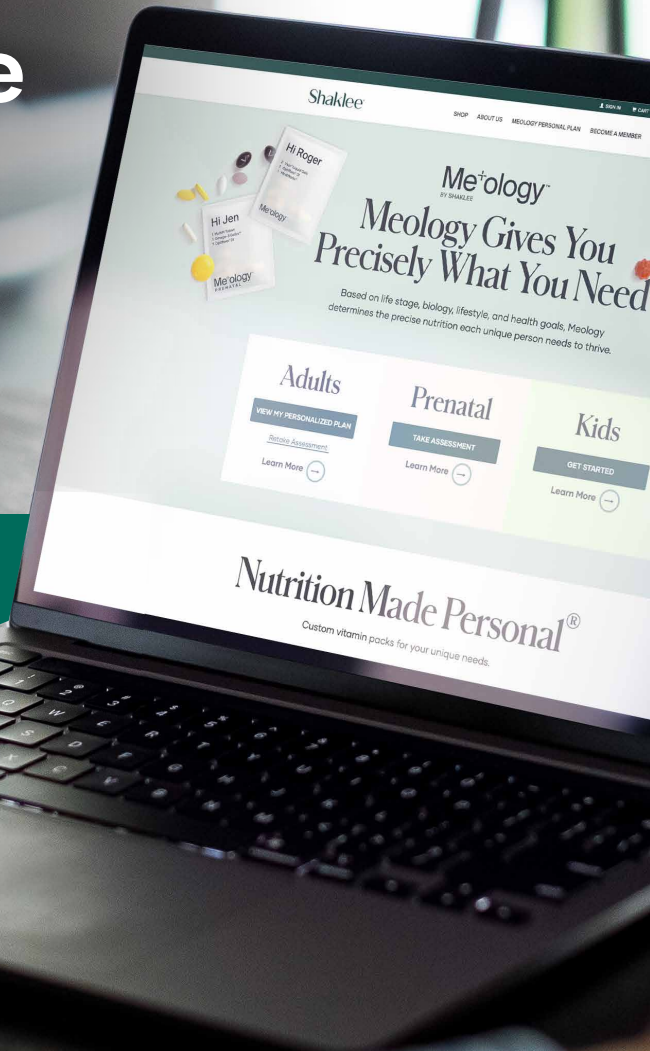

Me⁺ology™

Based on life stage, biology, lifestyle, and health goals,
Meology determines the **precise nutrition**
each unique person needs to thrive.



Me⁺kids

FOR KIDS

A selection of gummy vitamins to help your child grow and develop.*

Me⁺

FOR ADULTS

A personalized supplement plan based on your unique nutrition needs and health goals.

Me⁺ PRENATAL

FOR PRENATAL

A customizable supplement plan to support you at every stage of your pregnancy.

Nutrition Made Personal[®]

Meology is made specifically for you—not people like you. Meology delivers recommendations precisely for you and your individual needs using a precision-based approach.

Matches Your Unique Needs. No More, No Less. Get recommendations based on your diet, health, lifestyle, goals, behaviors, and biology—including blood test results and DNA data.



**BONE
HEALTH**



**BRAIN
HEALTH**



**DIGESTIVE
HEALTH**



**MORE
ENERGY**



**HEART
HEALTH**



**JOINT
HEALTH**



**NUTRITIONAL
BOOST**



**SLEEP
QUALITY**



**FITNESS
GOALS**



**HEALTHY
WEIGHT**



**HEALTHY
AGING**



**STRESS
MANAGEMENT**

STEP 1

Take our quick
online assessment
at meology.com

STEP 2

Get your personalized
supplements
delivered monthly

STEP 3

Grab your
daily-dose pack
each morning

Blood test results and DNA data are optional with adult Meology™, but allow for an even more uniquely tailored supplement plan.

STARTING AT \$2 A DAY



The Best Nutrition for Hopeful, Soon-to-Be & New Moms

Meology™ Prenatal delivers comprehensive nutrition for you and your baby at each natal phase with targeted solutions for your unique journey to motherhood.

Me⁺
PRENATAL



FORMULATED BY EXPERTS

Meets daily value requirements and recommendations by the American College of Obstetricians and Gynecologists.

Also available with Prenatal Ready Set Wellness Bundle

#89616 | Price may vary depending on your recommendations. **Only \$179 for first Shaklee order. Value \$255**

Delivers Exactly What Mom & Baby Need

Monthly prenatal vitamin plans that meet you where you are. A new approach to prenatal vitamins with **no big pills**, Meology Prenatal includes a refreshing, gentle-on-the-stomach multivitamin drink mix, chewables and gellys, soothing drops, and easy-to-take tablets.



Prenatal MultiV Drink

To fill pregnancy-specific nutrient gaps and support healthy fetal development.*



MultiM Tablet

To fill pregnancy-specific nutrient gaps and support healthy fetal development.*



Omega-3 Gellys™

To support baby's developing eyes and brain.*



HSA/FSA Eligible

#89596 Pregnancy Prep | 30 servings

#89597 Pregnancy | 30 servings

#89598 Postnatal | 30 servings

On Loyalty Order, starting at:

Member Price: \$74.00

Retail Price: \$87.05 | PV 42.50

Meology Prenatal also helps address mom's personal discomforts and struggles. **Add to your pack for only \$15 each.**



Occasional Sleep Support



Occasional Nausea



Occasional Mild Indigestion



Occasional Leg Cramps



All-in-One Superior Kids Nutrition.

Meology Kids

With the nutrients kids need for healthy brain development, eye health, immune support, and overall wellness.*

See more details and pricing on pages 60-61



Naturally Nourishing. Delightfully Decadent.

Available in Soy and Plant Protein

Clinically proven to help you thrive and create the foundation for a longer, healthier life.



YOUR SHAKE'S POWER PARTNER

Organic Greens Booster is a whole food supplement providing one cup of raw, organic, nutrient-rich green vegetables in every scoop, making it easy to get the vegetables often missed in meals.

Organic Greens Booster

#21306 30 servings | Retail Price: \$31.45 | **Member Price: \$26.75** | PV: 15.00



†As part of the Shaklee 180® Program. Clinical study participants replaced two meals with Shaklee Life Shakes daily, reduced their caloric intake, and followed a 45-minute exercise program twice weekly. See full details of Life Shake clinical studies at healthresource.shaklee.com.

*These statements have not been evaluated by the Food and Drug Administration. These products are not intended to diagnose, treat, cure, or prevent any disease.

It Just Takes 2 Scoops To Get



ENERGY AND SATIETY

20 g ultra-pure protein with precise essential amino acid ratios to help you stay energized and satisfied.

24 ESSENTIAL VITAMINS AND MINERALS

Supports heart, brain, vision, bone, immune, and overall health. Includes 120 mg of calcium plus ALA, an essential omega-3 fatty acid, and more.

HEALTHY WEIGHT AND MAINTENANCE

Powered by Leucine® to help build lean muscle, burn fat, and support metabolism.†

DIGESTIVE HEALTH AND REGULARITY

6 g Dietary fiber and our proprietary prebiotic from an ancient grains blend.

AMAZINGLY DELICIOUS AND LOW-GLYCEMIC

Features our new sweetener system (Reb M + 5 g natural cane sugar) for low impact on already healthy blood sugar.

YOUR SHAKE'S BEAUTY BOOSTER

Derived from collagen types I and III and uniquely designed to include all 9 essential amino acids needed to support protein synthesis, including collagen and other proteins.*

For more details, go to page 28

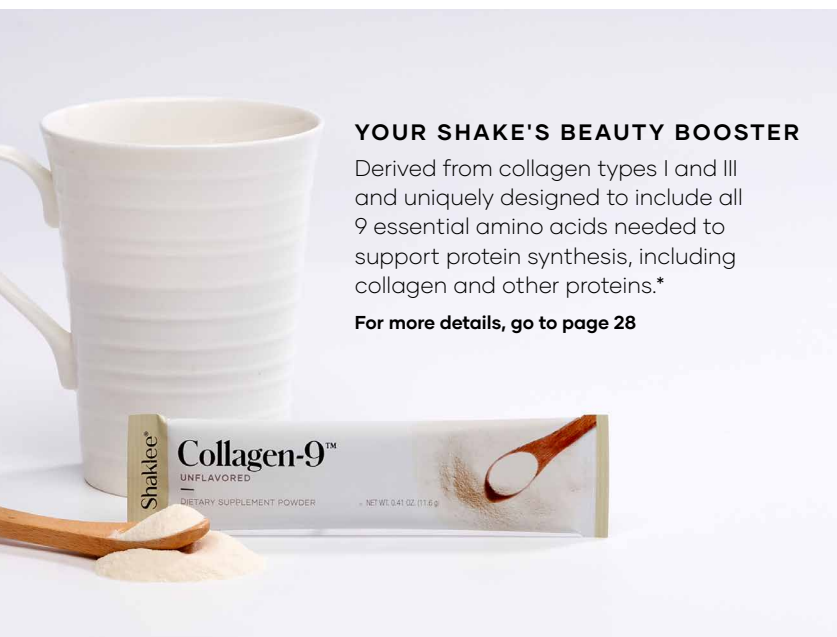

Life Shake™ with Plant Protein ☆

Our Plant Protein formula with pea protein plus a proprietary blend of chia seed and pumpkinseed protein.

14 Servings

French Vanilla #21333
Rich Chocolate #21335
Retail Price: \$60.50

Member Price: \$51.45

PV: French Vanilla 27.15
Rich Chocolate 27.40

28 Servings

French Vanilla #21334
Rich Chocolate #21336
Retail Price: \$109.05

Member Price: \$92.65

PV: French Vanilla 50.25
Rich Chocolate 50.75

Life Shake™ with Soy Protein ☆

Our Soy Protein formula plus a proprietary blend of chia seed and pumpkinseed protein.

14 Servings

French Vanilla #21321
Rich Chocolate #21324
Strawberry #21327
Café Latte #21329
Retail Price: \$60.50

Member Price: \$51.45

PV: French Vanilla 30.15
Rich Chocolate 31.00
Strawberry 32.15
Café Latte 32.65

28 Servings

French Vanilla #21322
Rich Chocolate #21325
Strawberry #21328
Café Latte #21330
Retail Price: \$109.05

Member Price: \$92.65

PV: French Vanilla 56.25
Rich Chocolate 56.85
Strawberry 58.15
Café Latte 58.45

All-Inclusive Advanced Nutrition

Features the patented S.M.A.R.T. Delivery system to help improve absorption of key nutrients in the body.

Vita-Lea® Advanced Multivitamin

Designed to dissolve in less than 30 minutes in the stomach and to enhance absorption of folic acid from the patented microcoating.

B+C Complex

Provides up to 198% greater absorption of B vitamins over 12 hours, as shown in a clinical study.

Caroto-E-Omega

Ultra-pure omega-3 fatty acids sustainably sourced from wild fish from pure Alaskan waters, plus carotenoids and vitamin E.

Optiflora® Pearl Probiotic

Delivers healthy microflora to the lower intestine through our triple-layer encapsulation technology, protecting them from stomach acid.

S.M.A.R.T.™

Shaklee
Micronutrient
Advanced
Release
Technology™



Vitalizer™

Vitalizer provides advanced nutrition with a full spectrum of clinically supported vitamins, minerals, antioxidants, phytonutrients, omega-3 fatty acids, probiotics, and more in one convenient Vita-Strip®.

Joint Comfort*, More Energy*, Healthy Skin*, Healthy Digestion*, Healthy Heart*, Immune Support*, Strong Bones*, Healthy Vision*, Healthy Brain*

Vitalizer™ Men #20282
Vitalizer™ Women #20283
 30 Vita-Strips®
 Retail Price: \$101.70
Member Price: \$86.45 | PV: 56.50

Vitalizer™ Gold #20284
Vitalizer™ Gold (w/out K) #20285
 30 Vita-Strips®
 Retail Price: \$108.95
Member Price: \$92.65 | PV: 60.50



Life-Strip®

The culmination of years of research and quality testing to guarantee it delivers pure and potent vitamins, minerals, omega-3 fatty acids, polyphenols, antioxidants, and phytonutrients to help provide you with the foundation for a longer, healthier life.*

Life-Strip® With Iron #21294
Life-Strip® Without Iron #21293
 30 Life-Strips®
 Retail Price: \$212.15
Member Price: \$180.30
 PV: 114.25

Life-Strip includes Vivix.
 An all-natural blend of powerful polyphenols, backed by six patents, designed to Slow Aging at the Cellular Level®.*



Everyday Essentials

Based on 7 clinical studies and backed by 100 years of innovation, Vita-Lea® is packed with essential minerals plus 100% DV or more of all vitamins. Features the patented Bioactivated Absorption System™, designed to enhance absorption of folic acid.



Vita-Lea® Women ☆
For energy, immunity, and healthy appearance* Great as a pre- and postnatal with 800 mcg folic acid, 290 mcg iodine, and 18 mg iron.†



Vita-Lea® Men ☆
For energy, immunity, metabolism, muscle function, and vitality*



Vita-Lea Gold® ☆
For energy, heart, brain, eye, and bone* 1,000% DV vitamin B₁₂ plus N-acetylcysteine to protect against free radical damage.*

120 tablets/60 servings
Women #20288
Men #20286
Retail Price: \$30.25
Member Price: \$25.70
PV: 18.15

Gold #20290
Gold without K #20291
Retail Price: \$33.90
Member Price: \$28.80
PV: 20.40

240 tablets/120 servings
Women #20289
Men #20287
Retail Price: \$53.60
Member Price: \$45.60
PV: 32.25



Me⁺ology™
Personalized nutrition
for kids, adults, and
moms-to-be

See more details on pages 12-17

†Women who are iron deficient should consider taking Shaklee Iron Plus C supplement for additional, enhanced iron absorption.

*These statements have not been evaluated by the Food and Drug Administration. These products are not intended to diagnose, treat, cure, or prevent any disease.

Take your vitamins your way

Essential MultiV Drink ☆

Great-tasting multivitamin drink packed with critical vitamins and minerals

This specially formulated, innovative powder delivers 17 essential vitamins and minerals, including 100% DV or more of vitamin D and all 8 B vitamins, to supplement your diet and nourish your body.

#22090 | Retail Price: \$41.10

Member Price: \$34.95 | PV: 24.00



Daily Nutrition Plans

Vitalizing Plan

Feel healthier and more energized in just 30 days*



Includes protein-rich Life Shake™ and the advanced nutrition of Vitalizer™, delivering the essential vitamins and minerals your body needs.

#89384 | Retail Price: \$213.20

Member Price: \$181.25 | PV: 116.00

Life Plan®

Live your best life with our comprehensive nutrition system



Our most premium plan, Life Plan, combines Life-Strip® (on pg. 21) and your choice of Life Shake™ (on pg. 18). The plan is designed to give you essential nutrients for a longer, healthier life.*

#89383 | Retail Price: \$327.20

Member Price: \$278.05 | PV: 174.00

Give Your Immune System a Boost*

Triple Defense Boost ☆

Delivers three powerful components to support your immune system: essential vitamins and minerals, unique blends of immune-boosting botanicals, and immune-defending antioxidants.*

#21408 20 servings | Retail Price: \$35.10
Member Price: \$29.85 | PV: 19.75

3x

INCREASE IN NATURAL KILLER CELL ACTIVITY

3x increase in Natural Killer cell activity by the immune-boosting blend**

5.8x

INCREASE IN CRITICAL IMMUNE CELLS

The immune-boosting blend increases the proliferation of other critical immune cells by 5.8x**

*By the immune-boosting blend in laboratory studies compared to control.
 ‡Claim refers to phytonutrient blend.

*These statements have not been evaluated by the Food and Drug Administration. These products are not intended to diagnose, treat, cure, or prevent any disease.



The Drink That Packs a Punch

IMMUNE SUPPORT

Contains critical immune-supporting nutrients, vitamin C (1,000 mg) and vitamin D (50 mcg, or 2,000 IU), plus zinc (2 mg) to support healthy immune function.*

IMMUNE BOOST

Patent-pending proprietary botanical blend of yeast beta-glucan, Reishi mushroom extract, and Panax ginseng to engage and boost immune responses.*

IMMUNE DEFENSE

Second proprietary blend of elderberry, quercetin, and echinacea to help protect the complex and hardworking immune system.*



NutriFeron® ☆

Breakthrough botanical immune support* NutriFeron contains an exclusive, patented formula developed by the renowned immunologist Dr. Yasuhiko Kojima and designed to naturally increase levels of interferon and provide immune support at the cellular level.**

#20962 60 caplets/30 servings
Retail Price: \$50.85 | **Member Price: \$43.20** | PV: 30.75



Defend & Resist Complex ☆

Supercharge your immune system with herbal support and zinc*

#20613 90 tablets/15 servings
Retail Price: \$22.95 | **Member Price: \$19.50** | PV: 13.60



Immunity Formula I®

Daily immune system support with nine immunoactive nutrients*

#20241 60 capsules/60 servings
Retail Price: \$25.95 | **Member Price: \$22.10** | PV: 14.65

Welcome to Ageless

Vivix® is formulated to Slow Aging at the Cellular Level® by targeting the key factors that cause it.* Derived from the world's most potent source of polyphenols, the key ingredients in Vivix are scientifically proven to keep your cells young so you can live younger longer.*

Vivix Keeps Your Cells Young*

It's staggering, but true: **your cells are attacked over 500 trillion times every minute**, not only by a modern diet and toxins in the environment but also by the unavoidable cellular wear and tear of simply being alive. The accumulated damage from these attacks causes your cells to age, and **when your cells age, you age.**

Key ingredients in Vivix are shown to:

- PROTECT DNA FROM DAMAGE*
- NEUTRALIZE FREE RADICALS*
- PROTECT AGAINST OXIDATIVE STRESS*
- BLUNT INFLAMMATORY RESPONSE**
- REDUCE FORMATION OF DAMAGING AGE PROTEINS*
- POWER CELLULAR ENERGY PRODUCTION*



The World's Most Potent & Patented Blend of Polyphenols

Combines the powerful, unique polyphenol profile of the muscadine grape with resveratrol and extracts from red wine, purple carrot, black currant, pomegranate, and chebulic myrobalan.



27
GLOBAL
PATENTS

2/3
REDUCTION
IN DNA
DAMAGE¹

98.8%
INCREASE
IN CELLULAR
ENERGY¹

13x
MORE POWERFUL
THAN
RESVERATROL¹



Vivix® Gummies Jar
#21504 90 Gummies/30 servings
Retail Price: \$119.30
Promotion Member Price: \$91.40
Available on Your First Order of Jar
PV: 56.00



Vivix® Liquid Dietary Supplement
#21500 5.1 fl. oz./30 servings
#22911 5.1 fl. oz./30 servings ★
(Refrigeration required)
Retail Price: \$107.55
Member Price: \$91.40 | PV: 56.00



Vivix® Liquid Gels Supplement
#21501
60 liquid gels/30 servings
Retail Price: \$107.55
Member Price: \$91.40
PV: 56.00

†Shown in a clinical study to blunt the inflammatory response in healthy people to a high-fat, high-carbohydrate meal.
1 Laboratory studies show that Vivix key ingredients protect and repair DNA and slow cellular aging: Fisher, L., T. Ianiro, F. Lau, H. Wang and B. Daggy. Synergistic effects of phenolic mixtures in human cell models of aging. Experimental Biology 2015, Boston, Massachusetts, March 28-April 1, 2015. FASEB Journal 29:608.36, 2015.

Your Daily Beauty Booster

Collagen-9™

The Most Complete Collagen Product

Collagen-9™ is derived from collagen types I and III and uniquely designed to include all 9 essential amino acids needed to support protein synthesis. Combined with biotin and vitamin C, these crucial nutrients aid in promoting healthy hair, skin, nails, and joints.*

Includes ALL 9 essential amino acids

10 g Collagen Per Serving

Derived from collagen types I and III.

100% DV of Biotin

Supports healthy hair, skin, and nails.*

100% DV of Vitamin C

Protects against damage caused by free radicals and aids in collagen synthesis.*

100% Hydrolyzed Collagen

Quickly digested and absorbed.*
Dissolves easily into your favorite drink.



Collagen-9™ 40 Servings

#21409 1 LB. (462.4 g)

Retail Price: \$66.60

Member Price: \$56.60

PV: 30.75



Collagen-9™ Stick Packs

#21398 8.2 oz. (231.2 g)/20 sticks

Retail Price: \$399.00

Member Price: \$33.95

PV: 18.42

*These statements have not been evaluated by the Food and Drug Administration. These products are not intended to diagnose, treat, cure, or prevent any disease.



CarotoMax®

CarotoMax promotes your long-term eye health and supports your overall wellness by delivering all six of the important multitasking antioxidants called carotenoids that protect your cells against damage.*

#20652 | 30 softgels | 30 servings
Retail Price: \$26.20 | **Member Price: \$22.30** | PV: 15.00

#20653 | 90 softgels | 90 servings
Retail Price: \$70.20 | **Member Price: \$59.70** | PV: 42.25

Energy Now. Energy Later. Naturally.

Sustained Energy Boost* ☆

Power your day with a long-lasting boost of energy

Energy when you need it. Powered by 100 mg of caffeine from green coffee bean extract and green tea extract. Paired perfectly with chardonnay grape seed extract to support healthy circulation, so your body gets the caffeine it needs to keep you going.*

#21406 Raspberry Retail Price: \$24.15
#21405 Pink Grapefruit **Member Price: \$20.55**
14 Sticks PV: 12.25



Energizing Teas
See page 59



CorEnergy® ☆

Lasting energy and vitality*

Unique blend of cordyceps-derived extract, ginseng & green tea designed to support sustained energy and vitality throughout the day.* Polyphenols in green tea promote sustained vitality.*

#20732 | 90 vegetarian capsules/30 servings
Retail Price: \$43.55 | **Member Price: \$37.05** | PV: 25.25

Fall Asleep Faster. Wake Up More Rested.

Helps regulate the sleep-wake cycle*

Melatonin is clinically proven to help you fall asleep faster¹⁻⁴

Clinically tested herbal blend

The synergistic blend of valerian extract and lemon balm has been clinically tested to improve sleep quality⁵

Lessens normal stress response*

L-theanine may aid in decreasing the body's response to stress

Dream Serene™ ☆ All-night Zzz's.

Helps you fall asleep, stay asleep, and alleviate occasional sleeplessness.* This patent-pending formula contains melatonin and a proprietary blend of valerian, lemon balm, and L-theanine to promote more restful sleep.*

#21400 30 softgels/30 servings

Retail Price: \$27.20 | **Member Price: \$23.10** | PV: 16.00



1. Attenburrow, M.E., P.J. Cowen, and A.L. Sharpley, Low dose melatonin improves sleep in healthy middle-aged subjects. *Psychopharmacology (Berl)*, 1996. 126(2): p. 179-81.

2. Wurtman, R.J. and I. Zhdanova, Improvement of sleep quality by melatonin. *Lancet*, 1995. 346(8988): p. 1491.

3. Zhdanova, I.V., et al., Sleep-inducing effects of low doses of melatonin ingested in the evening. *Clin Pharmacol Ther*, 1995. 57(5): p. 552-8.

4. Dawson, D., S. Gibbon, and P. Singh, The hypothermic effect of melatonin on core body temperature: is more better? *J Pineal Res*, 1996. 20(4): p. 192-7.

5. Taavoni, S., N. Nazem Ekbatani, and H. Haghani, Valerian/lemon balm use for sleep disorders during menopause. *Complement Ther Clin Pract*, 2013. 19(4): p. 193-6.



Stress Relief Complex* ☆
Nondrowsy formula designed to help relieve tension & stress*

Promotes a calm, relaxed state using a blend of L-theanine, ashwagandha, beta-sitosterol, and L-tyrosine to help reduce feelings of stress without causing drowsiness.* Safe for everyday use.*

#20656 30 caplets/30 servings
Retail Price: \$36.05
Member Price: \$30.65
PV: 21.70



Mental Acuity Plus®
For mental clarity*

Supports brain health & function with Ginkgo biloba, B vitamins & plant extracts.*

#20637 90 caplets/30 servings
Retail Price: \$42.40
Member Price: \$36.00 | PV: 26.00



MoodLift® Complex*
For positive mental outlook and a sense of wellness*

Unique herbal blend contains St. John's wort, which research shows provides support for a positive mental outlook after four to six weeks of use, and inositol, which plays an active role in the proper transmission of nerve signals.*

#20625 120 capsules/30 servings
Retail Price: \$39.95
Member Price: \$33.95 | PV: 23.85

Good Health Starts in the Gut

Optiflora® DI ☆

Clinically proven probiotic for digestive and immune health**

Delivers unique benefits via a proprietary formula with **10 billion CFUs with 4 bacterial strains, including the powerhouse Bifidobacterium lactis HN019™**, clinically proven to support both digestive and immune health.**

At least 70% of our immune system is in our gut. Optiflora DI **adds "good" bacteria** to our gut, supporting immune health.*1

Helps maintain digestive health and regularity & reduce occasional gas, bloating, and constipation.*2

Optiflora® DI #21320
30 capsules/30 servings | Retail Price: \$39.40
Member Price: \$33.40 | PV: 21.75



Everyday Support for Digestive Health*

Optiflora is a unique pre- and probiotic system that helps maintain a healthy intestine.* Once the probiotics are delivered to the digestive system, prebiotics deliver important nutrients that healthy intestinal bacteria need to grow and thrive.*

Optiflora® Prebiotic Complex ☆

Helps maintain a healthy digestive balance and provides nutrients to feed friendly bacteria*

Optiflora® Pearl Probiotic Helps promote intestinal health and balance*



Optiflora® Two-Product System
#80638 30 servings
Retail Price: \$39.35
Member Price: \$33.35 | PV: 22.47

Optiflora® Prebiotic Complex
Powder
#20638 30 servings
Retail Price: \$16.95
Member Price: \$14.35 | PV: 8.85

Optiflora® Pearl
#20639
30 capsules/30 servings
Retail Price: \$24.75
Member Price: \$21.05 | PV: 15.00

*These statements have not been evaluated by the Food and Drug Administration. These products are not intended to diagnose, treat, cure, or prevent any disease.

Feel Healthier in One Week. Guaranteed. [§]



#21318 7 Daily Morning and Night Packets
Retail Price: \$52.40
Member Price: \$44.55 | PV: 25.60



7-Day Healthy Cleanse [☆]

Our Healthy Cleanse combines a carefully selected combination of Shaklee supplements with a supporting diet plan for those looking for digestive support, a jump-start to weight loss, or simply more energy. Includes an easy-to-follow step-by-step cleanse guide.

Graze on vegetables and fruits all day, ideally eating at least every 2 hours and drinking lots of water.
Take AM supplements with food.

Eat your vegetables raw or steam or sauté them with a little healthy fat like olive or avocado oil to get the most phytonutrients.

Drink at least **6–10 glasses of water each day.**

Eat a large salad with full-fat dressing or vegetable stir-fry with a starchy vegetable for your evening meal.

Take your **PM packet before bedtime.**

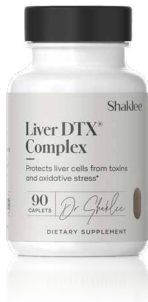

Liver DTX[®] Complex [☆]

Uniquely formulated with milk thistle seed extract, reishi mushroom, Schisandra chinensis, dandelion, turmeric, and artichoke. Contains active ingredients that help:

- Maintain bile flow, an integral part of digestion[†]
- Protect liver from toxins*

#20616 90 caplets/30 servings
Retail Price: \$48.35 | **Member Price: \$41.15** | PV: 29.20

[†]Preliminary Study Results showed an average weight loss of 6.8 pounds with a 1.62-inch decrease in waist circumference, plus increased focus, energy, and improved sleep quality. Based on a pilot study conducted by three Shaklee Ambassadors—a medical doctor and two nutritionists—under the supervision of Shaklee Medical Affairs.

#Ingredients tested in laboratory studies.

∞See clinical studies on *Bifidobacterium lactis* HN019 at shaklee.com

1. Gill HS, Rutherford KJ, Cross ML, Gopal PK. Enhancement of immunity in the elderly by dietary supplementation with the probiotic *Bifidobacterium lactis* HN019. *Am J Clin Nutr.* 2001 Dec;74(6):833–9.

2. Waller PA, Gopal PK, Leyer GJ, Ouwehand AC, Reifer C, Stewart ME, Miller LE. Dose-response effect of *Bifidobacterium lactis* HN019 on whole gut transit time and functional gastrointestinal symptoms in adults. *Scand J Gastroenterol.* 2011 Sep;46(9):1057–64.

[§]Or your money back.

MULTI·TASKERS

Better Together



*These statements have not been evaluated by the Food and Drug Administration. These products are not intended to diagnose, treat, cure, or prevent any disease.

Designed to pull double duty

MultiTaskers are complementary blends that deliver dual benefit solutions balanced in perfect harmony to improve and elevate your well-being throughout the day and night.*



Coming
Soon!

Dual Benefit Wellness

Nutrition that works better together.

-  **Up & Glowing** | #21508 20 sticks/20 servings | Retail Price: \$44.70 | **Member Price: \$38.00** | PV: 20.00
-  **Cheer Up & Chill Out** | #21509 30 gummies/30 servings | Retail Price: \$38.80 | **Member Price: \$33.00** | PV: 21.00
-  **Good Gut & Go** ☆ | #21505 30 sticks/30 servings | Retail Price: \$44.60 | **Member Price: \$37.90** | PV: 22.47
-  **Flora & Flow** 📺 | #21507 50 capsules/25 servings | Retail Price: \$50.45 | **Member Price: \$42.90** | PV: 24.00
-  **Rest & Rewind** | #21506 20 sticks/20 servings | Retail Price: \$30.45 | **Member Price: \$25.90** | PV: 16.50

ENERGY

Face the Day

Caffeine from natural green tea extract provides a boost of clean energy.*

BEAUTY

Outshine the Sun

Collagen, hyaluronic acid, vitamin C, and biotin support healthy hair, skin, and nails that glow.*



VANILLA LATTE MIX

STRESS REDUCER

Find Your Center

Ashwagandha and a clinically tested amount of L-theanine quickly reduce feelings of stress and support a calm, relaxed state.*

MOOD BOOSTER

Fuel Your Feel-Good

Saffron and vitamins B6 and B12 help support an enhanced sense of well-being and fill nutrient gaps that may negatively affect mood.*



STRAWBERRY GUMMY

*These statements have not been evaluated by the Food and Drug Administration. These products are not intended to diagnose, treat, cure, or prevent any disease.

GUT HEALTH

Happy Tummy

A powerful blend of three clinically proven probiotic strains supports a healthy balance of good bacteria.*



RASPBERRY DRINK MIX

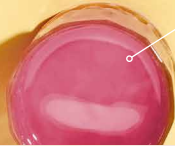

REGULARITY

Easy Going

3 g of inulin provide a good source of prebiotic soluble fiber that helps support and maintain regularity.*

VAGINAL HEALTH

Let Balance Bloom

Lactoferrin plus the probiotics *Lactobacillus acidophilus* and *Lactobacillus rhamnosus* help restore and maintain a healthy vaginal microbiome and pH level.*



EASY-TO-SWALLOW CAPSULE



URINARY TRACT HEALTH

Go with the Flow

D-mannose helps guard the urinary tract from unwanted bacteria and makes it easier for the body to wash away unhealthy organisms.*

SLEEP

Wind Down for More Restful Sleep

Natural lemon balm and clinically tested 5-HTP help you fall asleep faster and achieve restorative sleep.*



MINT TEA MIX



ANTI-AGING

Hit Snooze on Cellular Aging

Polyphenols from muscadine grape, resveratrol, and other antioxidants protect your cells.*

Think Fast. Stay Sharp.

MindWorks® ☆

Neural connections in our brains start declining as early as age 20, and by age 45, this decline occurs more rapidly. MindWorks® ingredients have been clinically shown to improve your mental sharpness and focus, delivering vital nutrients to promote and protect a healthy brain as you age.*

Designed for healthy circulation, which is critical for the delivery of oxygen and key nutrients to the brain.*

3X

**BETTER SHORT-TERM
MEMORY AND FOCUS
RESPONSES^{†§}**

Protects against age-related
mental decline^{†§}

**KEY INGREDIENTS
SLOWED BRAIN
SHRINKAGE RATE BY**

30%

OVER 2 YEARS[‡]

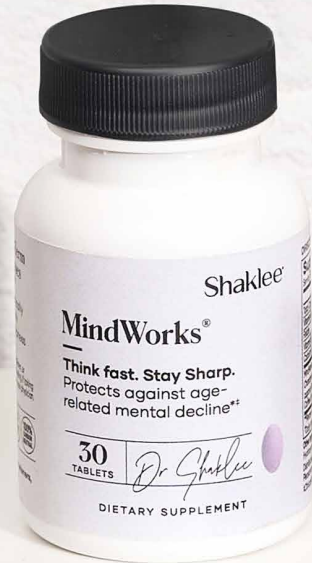

#22066
30 tablets/30 servings
Retail Price: \$62.95
Member Price: \$53.50
PV: 3900

[†]Clinically tested key ingredients.

[‡]Based on a two-year study of 223 adults with mild cognitive impairment.

[§]At six hours versus control.

HEART, IMMUNE, BRAIN, EYE, SKIN & JOINT HEALTH

For a Healthy Heart and So Much More

Omega-3s are important components of the membranes surrounding each and every cell in your body. These essential fatty acids are key in supporting heart, immune, brain, eye, skin, and joint health.



OmegaGuard®
Highly purified and sustainably sourced

Our original omega-3 product. Promotes brain, eye, heart, and joint wellness with a full spectrum of omega-3 fatty acids from sustainable fish oil.*

#22077
60 softgels/30 servings
Retail Price: \$24.20
Member Price: \$20.55
PV: 13.30

#22078
180 softgels/90 servings
Retail Price: \$58.15
Member Price: \$49.40
PV: 34.85



Omega-3 Gellys™
Revolutionary new technology promotes superior absorption*

Delivers 3x more pure DHA + EPA than leading gummies to support brain, eye, joint, immune, and skin health.* And it has a delightful Strawberry Lemonade flavor!

#21403
30 Gellys/30 or 15 servings
Retail Price: \$24.15
Member Price: \$20.55
PV: 12.00



Vegan Omega-3 ☆
Plant-based omega-3s derived from algae

Provides pure, potent, natural, sustainable omega-3 fatty acids sourced from algae—not fish—to support brain, eye, heart, and joint wellness.*

#21395
60 softgels/30 servings
Retail Price: \$36.30
Member Price: \$30.85
PV: 15.00



Do Your Heart Some Good



CoQHeart® with Q-Trol®

Supports your heart and blood vessel health using an all-natural, proprietary blend of clinically tested coenzyme Q₁₀ plus resveratrol shown to help your mitochondria turn nutrients into energy to power your cells.*

Delivers 100 mg of coenzyme Q10 to help replenish levels in your blood and facilitate energy production in your cells*

Shown in laboratory studies to protect arteries against the oxidation of low-density lipoproteins (LDLs), which may help promote blood vessel function*

#22076 30 softgels/30 servings
Retail Price: \$41.85
Member Price: \$35.60
PV: 24.60



*These statements have not been evaluated by the Food and Drug Administration. These products are not intended to diagnose, treat, cure, or prevent any disease.

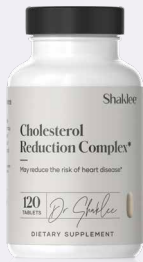

Cholesterol Reduction Complex** ☆

Helps reduce your LDL (“bad”) cholesterol using naturally occurring plant sterols and stanols that compete with dietary cholesterol for absorption.*†

#22079

120 tablets/60 servings

(30-day supply)

Retail Price: \$57.70

Member Price: \$49.05

PV: 30.75



Blood Pressure

Unique formulation including potassium nitrate, magnesium, and quercetin to support circulation and arterial health, key components to help retain already healthy blood pressure.*

#22067

60 tablets/30 servings

Retail Price: \$55.65

Member Price: \$47.35

PV: 33.70



SmartHeart™ Blood Pressure Regimen*

This regimen is designed to support optimal cardiovascular health and an already healthy blood pressure. Includes OmegaGuard®, Blood Pressure, and CoQHeart®.

#89338 | Retail Price: \$117.45

Member Price: \$99.85 | PV: 69.00



SmartHeart™ Cholesterol Regimen**

This regimen is designed to support optimal cardiovascular health while reducing cholesterol. Includes OmegaGuard®, Cholesterol Reduction Complex*, and CoQHeart®.

#89346 | Retail Price: \$116.30

Member Price: \$98.85 | PV: 65.70

†Products providing 800 mg or more daily of plant sterols and stanols consumed with two different meals, as part of a diet low in saturated fat and cholesterol, may reduce the risk of heart disease. Cholesterol Reduction Complex provides 1,000 mg of plant sterols and stanols per serving, and 2,000 mg daily when used as directed

*To lower cholesterol, the National Institutes of Health recommends eating less saturated fat and cholesterol, exercising, losing weight, eating more soluble fiber, and consuming 2,000 mg of plant sterols and stanols daily.

Strong & Able

Advanced Joint Health Complex* ☆

Contains a precise combination of glucosamine, a fast-acting form of boswellia, plus zinc, copper, manganese, and vitamin C. The ingredients in *Advanced Joint Health Complex** are clinically shown to improve joint comfort, all while helping to support healthy connective tissue and cartilage and promote flexibility.*

#20281 60 caplets/30 servings
Retail Price: \$48.40
Member Price: \$41.15
PV: 29.25



We're not afraid to get our hands dirty. **Shaklee has planted 2 million trees, and we're committed to planting 8 million more.**

*These statements have not been evaluated by the Food and Drug Administration. These products are not intended to diagnose, treat, cure, or prevent any disease.



Calcium + Magnesium in a Delicious Orange Chewable

Chewable Cal Mag Plus ☆

Helps maintain healthy bones and slow normal bone breakdown, filling your body's nutritional gaps with a synergistic blend of calcium (1,300 mg), magnesium (200 mg), and vitamin D (600 IU, or 15 mcg).** Also helps alleviate occasional indigestion and leg cramps.*

#22093 | 30 servings

Retail Price: \$26.45

Member Price: \$22.50

PV: 14.30

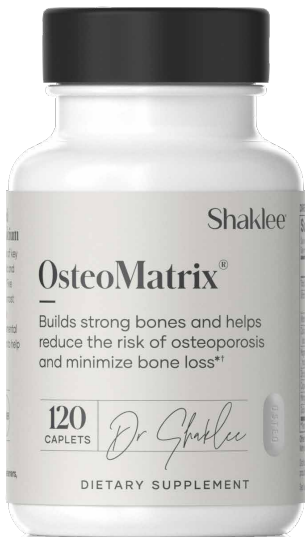

OsteoMatrix® ☆

Specially formulated to build and maintain strong bones, minimize bone loss[†], and support healthy nerves, using a unique combination of key nutrients—100% of your Daily Values of calcium and magnesium delivered, along with other minerals, vitamin D, and vitamin K.

- Highly concentrated and easily absorbed sources of elemental calcium
- Magnesium to help strengthen bones*
- Vitamin D to stimulate calcium absorption
- Includes vitamin K, zinc, copper, and manganese
- Small, easy-to-swallow coated caplets

#21217 120 caplets/30 servings

Retail Price: \$19.35

Member Price: \$16.45

PV: 11.20

#21218 360 caplets/90 servings

Retail Price: \$46.40

Member Price: \$39.40

PV: 27.80

[†]Adequate calcium intake is important, but daily intake above 2,000 mg is not likely to provide additional benefits.

Plant-Based Pain Relief



Pain Relief Complex* ☆

Natural relief for pain caused by overexertion*

Exclusive patented blend of boswellia and safflower extracts helps relieve discomfort from overexertion and promotes flexibility and comfortable movement.*

Key ingredients were shown in laboratory studies to inhibit activity of the COX enzyme pathway that contributes to muscle pain.

Gentle on the stomach. Contains no aspirin.

#20667 90 caplets/30 servings

Retail Price: \$39.70

Member Price: \$33.70

PV: 23.90



Joint & Muscle Pain Cream

Temporary relief from joint and muscle pain caused by overexertion

Deep-penetrating, nongreasy formula contains natural plant extracts with pain-relieving, cooling menthol, providing relief from minor pain associated with backaches, post-workout soreness, and more.

#31051 3 oz.

Retail Price: \$29.50

Member Price: \$25.10

PV: 17.75

1. Sterling Laboratories conducted performance comparisons on March 1, 2020. 26-oz. bottle of Windex®. All trademarks are the property of their respective owners.

*These statements have not been evaluated by the Food and Drug Administration. These products are not intended to diagnose, treat, cure, or prevent any disease.

Gold Standard Antioxidant Power

Turmeric Boost ☆

Extra-strength formula standardized to contain 95% curcuminoids. Add antioxidant power to your daily routine with 500 mg of turmeric extract per capsule plus 5 mg black pepper extract to enhance absorption.*

#21376 60 capsules/60 servings
Retail Price: \$48.40 | **Member Price: \$41.15** | PV: 27.25



20X
MORE
CURCUMINOIDS
THAN TURMERIC ROOT

Complete Care for Digestive Health



Herb-Lax® ☆

For occasional irregularity*

A gentle, natural laxative that uses a unique combination of senna leaf and other herbs to help keep your digestive system healthy and regular.*

#20141 | 240 tablets/60 servings

Retail Price: \$30.25 | **Member Price: \$25.70** | PV: 17.00

†Preferred Members receive Free Standard Shipping on all orders of \$150 or more OR enjoy \$8.99 flat-rate shipping on orders less than \$150—excluding 5- and 30-gallon supplies of Classic Basic-H®. Orders must be at least \$150 or more before shipping, handling, taxes, and discounts are applied in order to receive Free Standard Shipping.

*These statements have not been evaluated by the Food and Drug Administration. These products are not intended to diagnose, treat, cure, or prevent any disease.



Stomach Soothing Drops*

Find fast relief from occasional nausea and upset stomach.* Helps calm and settle your stomach with a powerful-but-gentle blend of vitamin B₆ and ginger in a soothing lozenge that tastes great.*

#22092

30 servings

Retail Price: \$21.10

Member Price: \$17.95

PV: 12.00



Stomach Soothing Complex*

Helps relieve and soothe an upset stomach by combining peppermint, ginger, fennel, and anise—four of nature's best solutions for stomach discomfort.*

#20601

90 tablets/30 servings

Retail Price: \$14.50

Member Price: \$12.30

PV: 7.45



EZ-Gest® ☆

Supports digestion with five digestive enzymes that help relieve discomfort you may feel after eating*.

#20633

30 capsules/30 servings

Retail Price: \$26.55

Member Price: \$22.60

PV: 15.00



Want **FREE Shipping**?

Become a Member and get free shipping on orders over \$150 and \$8.99 flat-rate shipping on everything else.†

shaklee.com/member-benefits

Specialized Solutions



Alfalfa Complex

Abundant in vitamins, minerals, and chlorophyll. Alfalfa is a true superfood, thanks to its deep roots that access resources other plants can't. Ultra-pure and premium.

#20153
330 tablets/33 servings
Retail Price: \$22.95
Member Price: \$19.50
PV: 12.65

#20160
700 tablets/70 servings
Retail Price: \$41.20
Member Price: \$34.95
PV: 23.30



Saw Palmetto Complex

Supports your prostate health and helps maintain proper urinary function with a unique and natural blend of saw palmetto berry extract, pumpkinseed oil, and enriched sources of beta-sitosterol.*

#20607
60 capsules/60 servings
(30-day supply)
Retail Price: \$48.35
Member Price: \$41.15
PV: 29.20



Glucose Regulation Complex*

Helps keep your blood sugar levels steady using a unique blend of scientifically supported ingredients that help your body use glucose more efficiently.*

#20749
60 capsules/30 servings
Retail Price: \$36.25
Member Price: \$30.85
PV: 22.10



GLA Complex

Helps you feel your best all month long with a unique formulation of the omega-6 fatty acid GLA (gamma-linolenic acid), sunflower seed oil, and vitamin E to promote your well-being throughout your menstrual cycle.*

#20608

60 softgels/60 servings

Retail Price: \$36.30

Member Price: \$30.85

PV: 22.15



Menopause Balance Complex*

Helps you manage menopausal symptoms with plant-based hormonal support that may help reduce hot flashes and mood swings while promoting restful sleep as well as heart, bone, and breast health.*

#20645

60 capsules/30 servings

Retail Price: \$35.10

Member Price: \$29.80

PV: 20.40



We were among the **first companies to introduce biodegradable cleaners and laundry detergents** to help keep the planet tidy for generations to come.

Boost Your Well-Being

Sustained Release Vita-C® 500 mg ☆

Delivers 500 mg of high-potency vitamin C using a proprietary, plant-based sustained-release system that's clinically shown to raise blood levels of this powerful immune-supporting antioxidant for up to 12 hours.*

#20095

180 tablets/180 servings

Retail Price: \$28.40

Member Price: \$24.10

PV: 17.00



Chewable Vita-C® 250 mg 🍋

High-potency vitamin C supports immune function.*
Great-tasting natural lemon flavor.

Take one for kids and two for adults.

#21377 60 tablets/60 servings

Retail Price: \$25.40

Member Price: \$21.60 | PV: 15.25

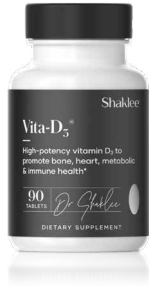

Let the Sunshine In



VITA-D₃ ☆

Clinically proven to deliver high-potency vitamin D₃ into the bloodstream. Vitamin D plays a major role in protecting your health and is vital for overall well-being.*

- Aids in calcium absorption for maintaining strong bones and teeth*
- Helps support healthy heart and immune function*
- Facilitates healthy cell development*

#21364

90 tablets/90 servings

Retail Price: \$12.65

Member Price: \$10.75 | PV: 6.10



Zinc Complex ☆

Supports healthy metabolism, energy production, thyroid function, and immunity.*

#20411 120 vegetarian tablets/120 servings

Retail Price: \$9.65

Member Price: \$8.20 | PV: 4.75



B-Complex ☆

Supports your body and energy needs with the perfect balance of all eight B vitamins, delivered using our patented Bioactivated Absorption System™ that makes it easier for your body to absorb them.

#20186 120 tablets/60 servings

Retail Price: \$28.40 | **Member Price: \$24.10**

PV: 17.00

#20194 240 tablets/120 servings

Retail Price: \$53.25 | **Member Price: \$45.25**

PV: 32.25



Sustained Release VitalMag® ☆

Delivers a proprietary blend including elemental magnesium from three different sources and added potassium for heart, muscle, bone health, and more.*

#21223
30 tablets/30 servings
Retail Price: \$13.30
Member Price: \$11.30
PV: 8.00



Iron Plus C Complex ☆

Supports oxygen-rich blood.*

Provides iron in a readily available form with vitamin C to help increase iron absorption. Each tablet provides 100% of the Daily Value of iron.

#20491
90 tablets/90 servings
Retail Price: \$12.10
Member Price: \$10.25
PV: 6.80



Lecithin

Helps support neurotransmitters and metabolic regulation.* Provides 3.1 g of choline-rich lecithin.

#20182
180 softgels/30 servings
Retail Price: \$19.30
Member Price: \$16.45
PV: 10.65



We were the first company in the world to obtain climate neutral certification and totally offset its CO₂ emissions.

*These statements have not been evaluated by the Food and Drug Administration. These products are not intended to diagnose, treat, cure, or prevent any disease.



Garlic Complex ☆
Unique formula combines garlic, spearmint, and rosemary. Studies have shown garlic may help retain normal cholesterol levels as part of a low-fat, low-cholesterol diet.*

#20084
240 tablets/120 servings
Retail Price: \$46.60
Member Price: \$39.60
PV: 28.00



Vita-E Complex® Softgels
Triple antioxidant support to combat free radicals, and support overall health.*

- 268 mg of naturally sourced vitamin E
- 65 mcg of selenium to complement the activity of vitamin E
- 38 mg of grape seed extract containing proanthocyanidins, compounds that provide enhanced support against free radicals*

#20112
90 softgels/90 servings
Retail Price: \$48.40
Member Price: \$41.15
PV: 27.30



Vita-E® Tablets ☆
• 268 mg of naturally sourced vitamin E
• 10 mcg of selenium to complement the activity of vitamin E
• A kosher-certified option

#21255
90 tablets/90 servings
Retail Price: \$36.30
Member Price: \$30.85
PV: 18.40

Train Harder. Recover Faster.

Energize

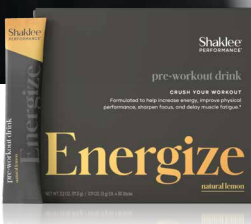

Pre-Workout Energy Drink

Work Out Harder for Longer

Get the most out of what you put in. Delivers 100 mg natural caffeine from green tea extract, 800 mg beta-alanine, and 100 mg L-theanine for long-lasting energy that helps you work out harder and longer.

21510 Natural Lemon | 30 sticks/30 servings
Retail Price: \$39.75 | **Member Price: \$33.80** | PV: 1988

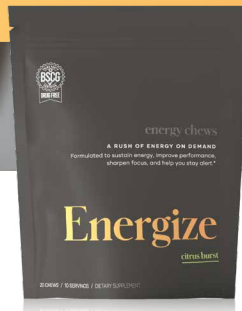

Energy Chews

Contains herbal extract and nutrients for a clean burst of energy and focus.*

#20158 Citrus Burst | 20 chews/10 servings
Retail Price: \$25.00 | **Member Price: \$21.20** | PV: 12.00

Hydrate

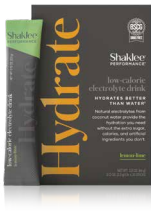

Low Calorie Electrolyte Drink ☆

Hydrates better than water.† Replenishes electrolytes your body needs without the extra sugar, calories, and artificial ingredients.

#21316 Lemon-Lime 20 stick packs

#21317 Orange 20 stick packs

Retail Price: \$26.25 | **Member Price: \$22.30** | PV: 12.30



Endurance Electrolyte Drink ☆

Clinically proven to hydrate better than water. Proprietary Opti-Lyte® Blend helps maintain blood glucose levels to sustain energy and increase endurance.

#21308 Lemon-Lime 30-serving canister

#21309 Orange 30-serving canister

Retail Price: \$39.40 | **Member Price: \$33.40** | PV: 18.45

Build



Advanced Physique® 100% Grass-Fed Whey Protein 🌱

Recover, repair, and build lean muscle faster.* Fast absorbing and easy-to-digest protein.

#21314 Vanilla 20-serving canister

#21313 Chocolate 20-serving canister

Retail Price: \$65.55 | **Member Price: \$55.70** | PV: 30.75



Physique®+Bio-Build® 🌱

High-octane fuel for rapid muscle recovery. Clinically proven to deliver more energy to muscles than either carbohydrates or protein alone.

#20495 Banana 15-serving canister

Retail Price: \$58.95 | **Member Price: \$50.10** | PV: 31.85

Recover



PM Recovery Complex ☆

Helps you reduce muscle soreness and optimize recovery using a clinically proven, ultra-pure, and polyphenol-rich tart cherry extract and pain relief blend used by athletes to recover better and faster.*

#21312 60 capsules/30 servings

Retail Price: \$37.55 | **Member Price: \$31.90** | PV: 18.50

†Clinical test used 2 sticks in 8 oz. of water

Begin Your Journey to a Leaner, Healthier You

Shaklee 180® is clinically proven to help you lose the weight and keep it off.† **Participants worldwide have lost over 3 million pounds and 1 million inches.****

The Westcott Studies

Clinically proven in the Westcott Studies to help lose weight, keep it off, and retain lean muscle.^{‡1,2}

Lose Fat, Not Muscle†

Protein + Leucine, which is the most effective branched chain amino acid for preserving muscle mass. In clinical studies, the Shaklee 180® Program is **clinically proven to help lose weight and keep it off and to help retain lean muscle.**^{‡1,2}

See more success stories at shaklee.com/180program-successstories

RESULTS FROM PARTICIPANTS IN WESTCOTT STUDY

-14 lbs
OF FAT LOST

+4 lbs
OF MUSCLE GAINED

-5.75%
BODY FAT LOST

**Based on cumulative sales of Shaklee 180 shakes and the expected average weight loss.

†As part of the Shaklee 180 Program. Clinical study participants replaced two meals with Shaklee Life Shakes daily and followed a 45-minute exercise program twice weekly. See full details of Life Shake clinical studies at healthresource.shaklee.com.

‡The Westcott study consisted of six months of weight loss, including replacing two meals a day with Life Shake, following a 40-minute exercise program twice a week, and calorie targets, plus six months of maintenance, including one Life Shake per day, 40 minutes of exercise twice a week, and no calorie targets. See full details of Westcott clinical studies at healthresource.shaklee.com.

1. Westcott W, Colligan A, Puhala K, Lannutti K, La Rosa Loud R, Vallier S. Journal of Exercise Physiology Online. 2017 Feb 1;20(1).

2. Westcott W, Colligan A, Lannutti K, La Rosa Loud R, Vallier S. Effects of Resistance Exercise and Protein on Body Composition Following Weight Loss. Journal of Clinical Exercise and Physiology 2018;7(2):25-32.

*These statements have not been evaluated by the Food and Drug Administration. These products are not intended to diagnose, treat, cure, or prevent any disease.

These customizable kits include meal replacements and snacks plus an online step-by-step program guide. **Purchase a kit and save.**

Shaklee 180® Turnaround® Kit

Everything you need for your first month includes:

- 3 canisters of Life Shake™
- 2 boxes of Shaklee 180® Meal-in-a-Bars
- 1 box of Shaklee 180® Snack Bars
- 1 box of Shaklee 180® Energizing Tea
- 1 Shaklee 180® Metabolic Boost* supplement (30 servings)

All with your choice of flavors.

#89280
 Retail Price: \$357.45
Member Price: \$303.80
 PV: 180.00



Shaklee 180® Starter Kit

Begin your journey to a leaner, healthier you! This customizable two-meals-a-day kit contains all you need for your first 2 weeks of the Shaklee 180® Program.

All with your choice of flavors.

#89426 | Retail Price: \$203.60
Member Price: \$173.00 | PV: 107.49



Life Shake™ is the Foundation of the Shaklee 180® Program.

For more information about Life Shake, see pages 18-19

Download the 180 Guide shaklee.com/180program



Shaklee 180® Meal-in-a-Bar 7 bars per box

A complete meal in your pocket. Powered by Leucine® to help your body retain lean muscle. 18–20 grams of protein and 6–7 grams of fiber to help you feel fuller longer, along with vitamins, minerals, and other nutrients your body needs.

- #22000 Peanut Butter & Chocolate Chip 📦
- #22001 Blueberry & Almond Crisp ☆
- #22054 White Chocolate Cinnamon 📦

Retail Price: \$33.95 | **Member Price: \$28.80** | PV: 12.50



Shaklee 180® Snack Bar 10 bars per box

A sweet, guilt-free treat. Just one delicious Snack Bar will go a long way in curbing hunger and keeping the munchies at bay. A good source of protein and fiber, to keep you feeling fuller longer.

- #22012 Crunchy Peanut Butter ☆
- #22051 Toffee & Chocolate Crunch 📦
- #22052 Cherry & Almond ☆
- #22053 Chocolate & Coconut 📦

Retail Price: \$27.20
Member Price: \$23.10
PV: 9.65

All Shaklee 180® products are



*These statements have not been evaluated by the Food and Drug Administration. These products are not intended to diagnose, treat, cure, or prevent any disease.



**Shaklee 180®
Snack Crisps** 

10 bags per box
A satisfyingly savory snack. 100% guilt-free with 6 grams of protein per serving to help keep hunger away and cravings under control.

#22020 Sea Salt
Retail Price: \$27.80
Member Price: \$23.65
PV: 10.25



**Shaklee 180®
Metabolic Boost*** 

A boost powered by green tea to burn calories naturally.* A special blend of chromium, vanadium, and banaba leaf extract helps keep your metabolism working hard and going strong.*

#22040 90 tablets/30 servings
Retail Price: \$63.60
Member Price: \$54.00
PV: 39.15



**Shaklee 180®
Energizing Smoothie** 

Vanilla Whey Protein
#21260 15 servings
Retail Price: \$66.60
Member Price: \$56.60
PV: 33.85

Shaklee 180® Energizing Tea 

28 sticks per box
A natural energy lift. A blend of green matcha, white, and red teas for a natural way to help enhance energy and alertness. No artificial flavors, sweeteners, colors, or preservatives added.

#22031 Green Matcha | #22030 Pomegranate
#21385 Elderberry | #21396 Summer Peach

Retail Price: \$33.25
Member Price: \$28.25 | PV: 15.00



Me⁺ology[™] kids

All-in-One Superior Nutrition for Kids

You'll love knowing your child is nourished, and they'll love the Berry Orange, Strawberry Lemonade, and Cheery Cherry flavors found in each pack! Easy for parents and fun for kids, this all-in-one supplement plan has 100% DV of 8 essential vitamins and minerals, 300 mg of vital omega-3s to support brain and eye health, and a powerful combination of immune-supporting nutrients to help kids grow up well.*

The Meology Kids supplement plan provides essential vitamins & minerals that are the building blocks of children's health

- † Provides nutrients to support kids as they grow & develop*
- † Provides nutrients needed for brain & eye health and immune support*
- † Helps fill nutrient gaps for picky eaters



All trademarks are the property of their respective owners.

*These statements have not been evaluated by the Food and Drug Administration. These products are not intended to diagnose, treat, cure, or prevent any disease.

Each all-in-one pack includes:

- Ⓞ 2 Super Vitamin gummies
- Ⓞ 1 Omega-3 Gelly
- Ⓞ 1 Super Immunity gummy
- Ⓞ \$1.47 Per Day/Per Kid

Kiddos should take one pack daily with food

#89580 Meology™ Kids
25 packs/25 servings
Retail Price: \$44.60
Member Price: \$37.95
PV: 20.00

ONLY \$36
on a monthly subscription

100% DV
of 8 core nutrients

11 essential vitamins & minerals

3x more
DHA + EPA
than other leading gummies

1
convenient daily pack

3
delicious flavors



Customize Your Pack at meologykids.com



ADD YOUR NAME



PICK YOUR ICON



GRAB & GO

Keeps Kids Growing Strong*



Shaleekids™ Incredivites®
#21386 Without Lactoferrin ★
120 chewable tablets/60 servings
Retail Price: \$3990
Member Price: \$33.95 | PV: 20.50



Shaleekids™ Super Immunity
#21390 90 gummies/30 servings
Retail Price: \$33.90
Member Price: \$28.80 | PV: 15.15



YOUTH®

Clinical Results Without Compromise

100%

OF WOMEN WERE
CLINICALLY PROVEN TO
HAVE YOUNGER-LOOKING
SKIN IN JUST 7 DAYS.*

2/3

SHIFTED THEIR SKIN
AGE DOWN INTO A
YOUNGER DECADE*

Shown by our clinically
developed Skin Age Index

2,500+

SHAKLEE YOUTH® IS
FREE FROM 2500+
HARSH CHEMICALS



VEGAN



GLUTEN FREE



CRUELTY FREE



PHthalate FREE



PARABEN FREE



The key to beautiful, younger-looking skin is to accelerate skin cell renewal to a more youthful rate. With eight patents and patents pending, each YOUTH® product is specifically formulated to address the multiple effects of aging.

Clinically developed by world-class skin experts, the Skin Age Index measures the effect YOUTH® has on key signs of aging with factual clinical data—skin texture, facial wrinkles, pore size, even skin tone, dark spots, firmness, radiance, and sagging.

Powerful Botanicals. Advanced Technology.

Designed In Harmony with Nature™, our patent-pending Youth Complex is harnessing the power of botanicals to address the multiple signs of aging:



LOTUS JAPONICUS

Activates a key youth protein to regenerate cells to produce more collagen and elastin.



SCHISANDRA CHINENSIS

Helps provide more nutrients and energy to the skin.



MUSCADINE GRAPE

Protects and repairs cellular DNA in your skin while blocking collagen and elastin breakdown.



VITAL REPAIR+® COMPLEX

Vitamins A, B5, C, and E plus grape seed extract provide antioxidant nutrients and essential vitamins to block skin-damaging free radicals and encourage healthy cell growth.

Cleanse & Hydrate

Start your healthy skin care routine by cleansing and hydrating your skin with clinically proven clean beauty products that bring you Clinical Results Without Compromise.

Polish, Purify & Prep

Luminous Gel Oil Cleanser

Gently polish, purify, and prep your skin with our 3-in-1, soap-free, pH-balanced cleanser. It is infused with our patented Vital Repair+® Complex and Muscadine Grape Extract plus our Exfoliating Green Algae Complex to provide instant radiance.

#32566 4.2 fl. oz.

Retail Price: \$52.40

Member Price: \$44.55

PV: 31.50





Exfoliate,
hydrate &
nourish

Perfecting Skin Toner

Exfoliate, hydrate, and nourish your skin. Remove dull cells and environmental pollutants, and restore a youthful, healthy glow thanks to the Rejuvenating Green Algae Complex, Vital Repair+ Complex, and Muscadine Grape Extract.

#32567 6 fl. oz.

Retail Price: \$52.40

Member Price: \$44.55

PV: 31.50



Age Defense Mineral Moisturizer SPF 30

Protect your skin from far more than just the sun. Provides chemical free SPF 30 Broad Spectrum UVA/UVB protection with a naturally derived mineral titanium dioxide and features our Vital Repair+ Complex and Muscadine Grape Extract.

#32592 1.7 fl. oz.

Retail Price: \$52.40

Member Price: \$44.55

PV: 31.50



Advanced Renewal Night Cream

Wake up to younger-looking skin. Targeted night repair cream supports your skin's cell renewal process while you sleep.

A proprietary botanical blend helps support skin's cell renewal process to make skin appear smoother and more luminous.

1.7 fl. oz.

#32571 Rich Formula with added shea butter and jojoba

#32570 Light Formula with marine algae

Retail Price: \$65.40

Member Price: \$55.55

PV: 39.40



Use in the
morning before
applying SPF

Moisture Lock Day Cream

For smoother, plumper, softer, and more hydrated skin. Protects skin from moisture loss all day long. With Vital Repair+ Complex and Muscadine Grape Extract for anti-aging benefits. Formulated to ease makeup application.

#32584 1.76 oz.

Retail Price: \$65.40

Member Price: \$55.55

PV: 39.40

10x Acceleration of Skin Cell Renewal

Youth Activating Serum

Your must-have product for skin regeneration. A potent anti-aging treatment with 10x the concentration of Youth Complex. Powered by Apple Cell, Lotus Japonicus, and encapsulated Vitamin A Retinol, it helps support collagen production and renew skin at the cellular level, making your skin act younger for superior radiance and rejuvenation.

#32568 1 fl. oz.

Retail Price: \$104.85 | **Member Price: \$89.15** | PV: 63.05



212% Increase in Skin Hydration with One Use

Moisture Activating Serum with YOUTH® Active Cellular Hydration Technology™

- Replenish hydration levels by 212%
- Maintain increased hydration for 8 hours
- Instantly quenches dry skin for up to 24 hours

Formulated with 10x the concentration of hyaluronic acid blend, delivers intense instant hydration and plumps skin. Helps restore your skin's natural moisture and build its moisture barrier to reduce water loss and the appearance of fine lines and redness.

#32583 1.0 fl. oz.

Retail Price: \$104.85 | **Member Price: \$89.15** | PV: 63.05



Ophthalmologist-tested Dermatologist-tested Noncomedogenic

Restoring Eye Treatment

Multitasking powerhouse delivers powerful anti-aging benefits and visible solutions to tired, dry, or puffy eyes. Contains a unique peptide blend shown in a clinical study to reduce the appearance of lines and wrinkles around the eyes as well as crow's feet in as few as 7 days.*

- Reduces the appearance of puffiness and dark circles**
- Helps smooth the eye contour and visibly firms and hydrates**
- Features a unique cooling tip that refreshes and energizes the eye area with a gentle massage at application

#32579 0.5 fl. oz. | Retail Price: \$65.55 | **Member Price: \$55.70** | PV: 39.40

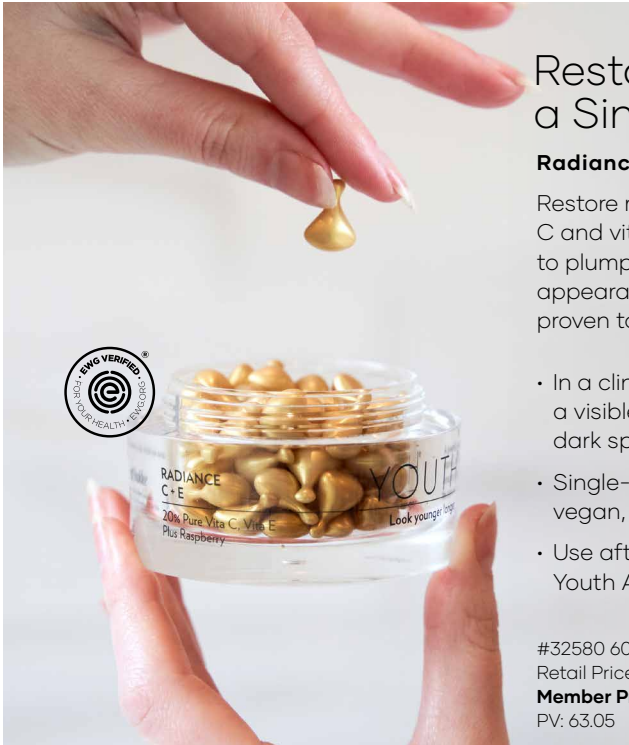

Restore Radiance in a Single Dose

Radiance C+E

Restore radiance with powerful 20% vitamin C and vitamin E plus raspberry cell extract to plump, brighten, and visibly reduce the appearance of fine lines and wrinkles. Also proven to improve skin texture and clarity.

- In a clinical study, 100% of women showed a visible improvement in the appearance of dark spots after 4 weeks.
- Single-dose capsules are plant-based, vegan, and 100% biodegradable.
- Use after Perfecting Skin Toner and before Youth Activating Serum for best results.

#32580 60 capsules
Retail Price: \$104.85
Member Price: \$89.15
PV: 63.05

*As measured in a 28-day clinical study, 36 subjects, twice daily use.

**As perceived by a significant majority of subjects in a 28-day clinical study, 36 subjects, twice daily use.
All trademarks are the property of their respective owners.



Purifying Clay Mask

Naturally detoxify and purify skin with this triple blend of mineral-rich clays, superfine charcoal powder, and volcanic ash from Jeju Island in the Pacific Ocean. This formula absorbs and removes pollutants, impurities, and excess sebum to help minimize the appearance of pores, and reveals smoother skin without stripping or drying.

#32585 1.1 oz. | Retail Price: \$32.65 | **Member Price: \$27.75** | PV: 17.80

Hydrating Gel Mask

Indulge your skin with deep, soothing moisture for refreshed, hydrated skin. Our refreshing gold gel is packed with hyaluronic acid, aloe leaf juice, and a multiherbal blend for instant and long-lasting moisture.

#32587 1.1 oz. | Retail Price: \$32.65 | **Member Price: \$27.75** | PV: 17.80

Evens | Corrects | Hydrates Nourishes | Protects

Youth Activating BB Cream

Get flawless, glowing skin with this multitasking 5-in-1 Beauty Balm. Formulated with muscadine grape polyphenols to protect against damaging free radicals, plus vitamins C, E, and B5 to nourish. Green algae helps improve firmness, and an ocean-derived polymer creates a pollution-protection shield.

- Naturally derived zinc oxide & titanium oxide provide chemical-free SPF 30 Broad Spectrum UVA/UVB sun protection
- 4 blendable shades designed to provide coverage for all skin tones

1 fl. oz.

#32575 Light

#32576 Light Medium

#32577 Medium

#32578 Dark

Retail Price: \$45.85

Member Price: \$38.95

PV: 26.90





Conditions and Protects, Lengthens and Lifts

Lash Revitalizing and Conditioning Mascara

This 2-in-1 lash conditioner and mascara lengthens, volumizes, and lifts to help create fuller-looking lashes. Unique Lash Protection Complex protects lashes and roots against environmental damage. Watercress and Indian cress extracts help strengthen lashes. Multipatented Vital Repair+ Complex protects roots and lashes, encouraging healthy lashes. Innovative 2-sided brush creates a natural, elegant look. Plus natural waxes and mineral-derived pigments to create a smudge-free, natural-looking black finish.

#32586 | Retail Price: \$50.85 | **Member Price: \$43.20** | PV: 28.25

Design Your Best Skin Care Regimen Based on Your Skin's Needs.

STEP 1 + STEP 2

Foundation to your daily skin
care routine



YOUTH® Luminous Gel Oil Cleanser
+
Perfecting Skin Toner

**THEN
CUSTOMIZE**

STEP 3

Add a serum



● **Youth Activating Serum**
or
■ **YOUTH Moisture Activating Serum**

STEP 4

Add a Day and Night cream



● **Advanced Renewal Night Cream
(Light or Rich)**
or
■ **YOUTH Moisture Lock Day Cream**

For Younger-
Looking Skin •

Advanced Anti-Aging Regimen

#89453 60-day supply

Retail Price: \$327.45

Member Price: \$278.35

PV: 196.90

For Intense
Hydration ■

Advanced Hydration Regimen

#89504 60-day supply

Retail Price: \$327.50

Member Price: \$278.35

PV: 196.90

YOUTH® Personalized Regimen

#89513 60-day supply

Retail Price: \$327.45

Member Price: \$278.35

PV: 196.90

Nutrition from the Outside In™

An anti-aging body care collection
inspired by nature and designed to
nurture your skin from the outside in.

Powerful Antioxidants, Vitamins & Nutrients

Vitamins A, B3, B5, E

Nutrient-rich to nourish and support

Omegas 3, 6, 9

Essential fatty acids support the
skin barrier

Patent-Pending Polyphenol Blend

Targets premature aging

Shea Butter

Moisturizes, soothes, and replenishes

Coconut Fruit Extract

Provides long-lasting moisture





Body Ritual Trio

#89606 | Retail Price: \$116.45

Member Price: **\$99.00** | PV: 66.00



Revitalize Body Wash

Creamy and ultra-nourishing multivitamin cleanser formulated with soothing botanicals, antioxidants, vitamins, and omega fatty acids leaves skin feeling clean and replenished with a youthful, healthy glow.

#32622 | Retail Price: \$25.90

Member Price: **\$22.00** | PV: 14.66

Reveal Body Exfoliant

An ultra-nourishing, exfoliating, dual-action body treatment that smooths, polishes, and hydrates to buff away dullness and reveal more radiant-looking skin, plus nourishing oils for a velvety-smooth after-feel.

#32625 | Retail Price: \$49.40

Member Price: **\$42.00** | PV: 28.00

Restore Body Serum

Silky, age-defying serum helps slow the breakdown of collagen and protect against premature aging with a patent-pending polyphenol blend, hyaluronic acid, and niacinamide for younger, firmer-looking skin.

#32623 | Retail Price: \$61.20

Member Price: **\$52.00** | PV: 34.68

Nourish Body Lotion

Luxurious, ultra-moisturizing shea butter lotion infused with antioxidants from a patent-pending polyphenol blend to help support the skin barrier, seal in hydration, and keep skin looking younger and feeling smoother.

#32624 | Retail Price: \$37.65

Member Price: **\$32.00** | PV: 21.34

Protect Deodorant

A clean, odor-neutralizing, nutrient-rich deodorant enriched with natural powders and waxes for a dry feel and smooth glide. Soothes and protects the delicate underarm area with nourishing vitamins and antioxidants.

#32621 | Retail Price: \$23.55

Member Price: **\$20.00** | PV: 11.00

Renew Lip Serum

An age-defying, hydrating, plumping lip treatment. This serum saturates your lips with nourishing hydration and a refreshing natural orange vanilla flavor.

#32620 | Retail Price: \$23.55

Member Price: **\$20.00** | PV: 13.00

Introducing Pomifera

Skin Care Kept Simple

Say hello to minimalist skin care with maximum results. Pomifera oil is an anti-aging botanical oil and a potent source of antioxidants, omega-6, and other bioactives. It's clinically tested to improve the appearance of age spots, fine lines, emerging wrinkles, and deep wrinkles while brightening your complexion and deeply hydrating, smoothing, and softening your skin.[∞] And it's the star ingredient in our Pomifera personal care line.

Glow Up Bundle

A four-step routine for normal to dry skin that includes a face cleanser, exfoliating face scrub, face moisturizer, and anti-aging serum.

#89717 | Retail Price: \$166.45

Member Price: \$141.50 | PV: 89.00





Lip Oil Trio

GLAZE: Lip Oil has the shine of a gloss, the comfort of a balm, and a touch of sheer color. Available in 3 lightly tinted shades.

#89753 | Retail Price: \$88.20
Member Price: \$75.00 | PV: 44.70



Men's Grooming Collection

A beard wash, beard oil, and body soap bar. Available in a rugged Spiced Leather scent.

#89747 | Retail Price: \$67.05
Member Price: \$57.00 | PV: 35.00



Bar Soaps

Gentle, non-drying body butter cleansing bars. Available in a rugged Spice Leather scent and 3 fragrance-free formulas: Charcoal, Coffee, and Natural.

#33000 Charcoal
 #33001 Coffee
 #33002 Natural
 Retail Price: \$18.80 | **Member Price: \$16.00** | PV: 10.00



Safe for You, Your Home, & Your Planet®

We believe that health isn't just about what you put in your body—it's about everything around you. Get Clean® brings you a full line of nontoxic cleaning choices that are Safe for You, Your Home, and Your Planet®.

Always Safe

Sustainably sourced ingredients, nontoxic, with absolutely no harmful fumes, phosphates, phthalates, or bisphenol-A (BPA).

Always Works

These powerful, multifunctional products are all you need to start cleaning your way to a healthier home. Outperforms 16 leading brands.

Always Green

Super-concentrated formulas plus recyclable or reduced-waste packaging prevent 23 million pounds of packaging waste and 54 million pounds of greenhouse gas emissions.*



Get Clean® Starter Kit

All you need to start cleaning your way to a healthier home.

You would have to spend \$3,400 for ready-to-use cleaners to get the same amount of clean found in the Get Clean Starter Kit.*

#50456 with Fresh Laundry
 Concentrate HE compatible (liquid)
 Retail Price: \$158.80 | **Member Price: \$135.00** | PV: 54.50

#50457 with Fresh Laundry Fragrance Free Concentrate HE compatible (liquid)
 Retail Price: \$158.80 | **Member Price: \$135.00** | PV: 54.50



Also Included:

Organizer Caddy (1), Spray Bottles (3),
 Dropper Pipette (1), ¼-oz. Dispenser Pump
 for 32-oz. Bottle (1), Laundry Measuring
 Scoop (1), Dual Measuring Spoon (1),
 Cleaning Accessories (4)



**One Kit, One Tree. Shaklee
 will plant one tree for every
 Get Clean® Starter Kit we sold.**

*Based on comparable number of uses from ready-to-use cleaners.

1

16-OZ. BOTTLE
OF BASIC H²®¹

EQUALS

5,824

26-OZ. BOTTLES
OF WINDEX®



**Basic H²® Biodegradable Super
Cleaning Concentrate**

Powerful all-purpose cleaning. Basic H² dominates grease, grime, and dirt in a thousand different ways. **One 16-oz. bottle makes 48 gallons of powerful cleaner.**

#00015 16 fl. oz.

Retail Price: \$13.55

Member Price: \$11.55 | PV: 5.20

#00029 64 fl. oz.

Retail Price: \$48.80

Member Price: \$41.50 | PV: 18.65



Soft Fabric Concentrate

Gets clothes supersoft

#00307 32 fl. oz.
Retail Price: \$11.55
Member Price: \$9.80
PV: 4.39



Soft Fabric Dryer Sheets ☆

Naturally reduces static and softens

#00306 80 sheets
Retail Price: \$11.35
Member Price: \$9.60
PV: 4.32



Nature Bright® Laundry Booster And Stain Remover ☆

Brightens your whites and colors

#00305 2 lb.
Retail Price: \$12.20
Member Price: \$10.35
PV: 4.65



Fresh Laundry Concentrate ☆

Powerful two-for-one detergent and spot remover

#00066 HE Compatible Regular 32 fl. oz. (liquid)
#00300 HE Compatible Fragrance Free 32 fl. oz. (liquid)
Retail Price: \$16.95
Member Price: \$14.35 | PV: 6.47
#00114
HE Compatible Regular 64 fl. oz. (liquid)
Retail Price: \$32.95
Member Price: \$28.00 | PV: 12.55



Fresh Laundry Concentrate ☆

Gets clothes supersoft

#00161 5.5 lb. Fresh Laundry Concentrate Fragrance Free (powder)
Retail Price: \$23.80
Member Price: \$20.25 | PV: 9.04
#00160
14 lb. Fresh Laundry Concentrate (powder)
Retail Price: \$52.70
Member Price: \$44.80 | PV: 20.12



Hand Wash Concentrate

Moisturizing wash

#00191 32 fl. oz.
Retail Price: \$22.70
Member Price: \$19.30
PV: 12.02



Scour Off ☆

Heavy-duty paste for tough jobs

#00430 9 oz.
Retail Price: \$19.60
Member Price: \$16.70
PV: 7.51



Dish Washer Automatic Powder Concentrate ☆

Removes tough stains

#00295 2 lb.
Retail Price: \$12.45
Member Price: \$10.55
PV: 4.75



Hand Dish Wash Liquid Concentrate ☆

Mild on hands. Tough on grease.

#00255 16 fl. oz.
Retail Price: \$12.10
Member Price: \$10.30
PV: 3.45

Classic Daily Essentials



ProSanté®

- #31690 Revitalizing Shampoo 10 fl. oz.
Retail Price: \$18.15 | **Member Price: \$15.40** | PV: 10.60
- #31644 Replenishing Conditioner 8 fl. oz.
Retail Price: \$18.15 | **Member Price: \$15.40** | PV: 10.60
- #31642 Nourishing Scalp Treatment 2 fl. oz.
Retail Price: \$39.70 | **Member Price: \$33.70** | PV: 23.90



SPF 30 For Body
#32565 4 fl. oz.
Retail Price: \$24.15
Member Price: \$20.55
PV: 12.45



**Herbal Blend®
Multi-Purpose Cream**
#39078 4 fl. oz.
Retail Price: \$10.90
Member Price: \$9.20
PV: 5.95



**Ultra Moisturizing
Shea Butter Cream**
#32536 6 fl. oz.
Retail Price: \$39.55
Member Price: \$33.65
PV: 23.85



**Gentle Action
Cleansing Bar**
#32068 4.5 oz.
Retail Price: \$21.25
Member Price: \$18.10
PV: 12.75



Meadowblend® Bar
#39073 3.5 oz.
Retail Price: \$10.25
Member Price: \$8.70
PV: 5.30



Acne Clarifying Complex™
#39075 1 fl. oz.
Retail Price: \$20.50
Member Price: \$17.45
PV: 12.00

7-Day Healthy Cleanse

#21318 7 Daily Morning and Night Packets

Retail Price: \$52.40

Member Price: \$44.55 | PV: 25.60

Supplement Facts

Serving Size: 1 Cleanse Strip

Servings Per Container: 7

	AMOUNT PER SERVING	%DV
Calories	25	
Total Carbohydrate	5 g	2%**
Dietary Fiber	2 g	7%**
Calcium	400 mg	31%
Phosphorus	200 mg	16%
Sodium	20 mg	<1%
Alfalfa Powder (<i>Medicago sativa</i>) (leaf)	3 g	†
Milk Thistle Extract (<i>Silybum marianum</i>) (seed)	300 mg	†
DTX® Enhanced Proprietary Blend	900 mg	†
Schisandra extract (<i>Schisandra chinensis</i>) (fruit), Dandelion extract (<i>Taraxacum officinale</i>) (root and leaf), Reishi mushroom extract (<i>Ganoderma lucidum</i>) (cap and stalk), Turmeric extract (<i>Curcuma longa</i>) (rhizome), Artichoke extract (<i>Cynara scolymus</i>) (leaf).		
Herb-Lax® Enhanced Proprietary Blend	850 mg	†
Senna leaf powder (<i>Cassia angustifolia</i>) (standardized to contribute 8 mg total sennosides), Licorice root powder (<i>Glycyrrhiza glabra</i>), Buckthorn bark powder (<i>Rhamnus frangula</i>), Alfalfa leaf powder (<i>Medicago sativa</i>), Fennel seed powder (<i>Foeniculum vulgare</i>), Anise seed powder (<i>Pimpinella anisum</i>), Rhubarb root powder (<i>Rheum palmatum</i>), Blue malva flower powder (<i>Malva sylvestris</i>), Culver's root powder (<i>Veronicastrum virginicum</i>).		
Digestive & Immune Enhanced Proprietary Blend	96 mg	†
<i>Bifidobacterium lactis</i> HN019™, <i>Lactobacillus acidophilus</i> La-14®, <i>Lactobacillus rhamnosus</i> GG™, <i>Lactobacillus plantarum</i> Lp-115®		

**Daily Values are based on a 2,000 calorie diet.

†Daily Value not established.

OTHER INGREDIENTS: DICALCIUM PHOSPHATE, MALTODEXTRIN, MICROCRYSTALLINE CELLULOSE, CROSCARMELLOSE SODIUM, HYDROXYPROPYL METHYLCELLULOSE, ACACIA GUM, CORN SYRUP SOLIDS, TRICALCIUM PHOSPHATE, KARAYA GUM, FRUCTOSE, SPEARMINT OIL.

Advanced Joint Health Complex*

#20281 60 caplets/30 servings

Retail Price: \$48.40

Member Price: \$41.15 | PV: 29.25

Supplement Facts

Serving Size: 2 Caplets

Servings Per Container: 30

	AMOUNT PER SERVING	% DAILY VALUE
Calories	10	
Total Carbohydrate	2 g	1%**
Dietary Fiber	<1 g	2%**
Protein	<1 g	1%**
Vitamin C (as ascorbic acid)	60 mg	67%
Zinc (as zinc gluconate)	1.5 mg	14%
Copper (as copper gluconate)	0.2 mg	22%
Manganese (as manganese gluconate)	0.2 mg	9%
Glucosamine Hydrochloride	1,500 mg	†
Boswellia AKBA Standardized Extract (<i>Boswellia serrata</i>) (resin)	100 mg	†

**Percent Daily Values are based on a 2,000 calorie diet.

†Daily Value not established.

OTHER INGREDIENTS: MICROCRYSTALLINE CELLULOSE, CROSCARMELLOSE SODIUM, HYDROXYPROPYL METHYLCELLULOSE, HYDROXYLATED SOY LECITHIN, CARAMEL COLOR.

Kosher Products

shaklee.com/kosher

Clinical Research Study Archive

healthresource.shaklee.com/clinical-research-study-archive/

Alfalfa Complex

#20153 330 tablets/33 servings

Retail Price: \$22.95

Member Price: \$19.50 | PV: 12.65

#20160 700 tablets/70 servings

Retail Price: \$41.20

Member Price: \$34.95 | PV: 23.30

Supplement Facts

Serving Size: 10 Tablets

Servings Per Container: 33 (70)

	AMOUNT PER SERVING	% DAILY VALUE
Calories	15	
Total Carbohydrate	2 g	<1%**
Dietary Fiber	<1 g	4%**
Calcium (as dicalcium phosphate)	300 mg	23%
Phosphorus (as dicalcium phosphate)	200 mg	16%
Sodium	20 mg	<1%
Alfalfa Powder	3 g	†

**Percent Daily Values are based on a 2,000 calorie diet.

†Daily Value not established.

OTHER INGREDIENTS: MALTODEXTRIN, TRICALCIUM PHOSPHATE, FRUCTOSE, SPEARMINT OIL.

*These statements have not been evaluated by the Food and Drug Administration. These products are not intended to diagnose, treat, cure, or prevent any disease.

B-Complex

#20186 120 tablets/60 servings

Retail Price: \$28.40

Member Price: \$24.10 | PV: 17.00

#20194 240 tablets/120 servings

Retail Price: \$53.25

Member Price: \$45.25 | PV: 32.25

Supplement Facts

Serving Size: 2 Tablets

Servings Per Container: 60 (120)

	AMOUNT PER SERVING	% DAILY VALUE
Calories	5	
Total Carbohydrate	1 g	<1%**
Thiamin (as thiamine mononitrate)	16 mg	1,333%
Riboflavin	22.95 mg	1,765%
Niacin (as niacinamide)	270 mg	1,688%
Vitamin B ₆ (as pyridoxine hydrochloride)	27 mg	1,588%
Folate	668 mcg DFE (400 mcg folic acid)	167%
Vitamin B ₁₂ (as cyanocobalamin)	81 mcg	3,375%
Biotin (as d-biotin)	300 mcg	1,000%
Pantothenic Acid (as d-calcium pantothenate)	135 mg	2,700%

**Percent Daily Values are based on a 2,000 calorie diet.

OTHER INGREDIENTS: MICROCRYSTALLINE CELLULOSE, TORULA YEAST, CROSCARMELLOSE SODIUM, HYDROXYPROPYL METHYLCELLULOSE, MEDIUM CHAIN TRIGLYCERIDES.

CarotoMax®

#20652 30 softgels/30 servings

Retail Price: \$26.20

Member Price: \$22.30 | PV: 15.00

#20653 90 softgels/90 servings

Retail Price: \$70.20

Member Price: \$59.70 | PV: 42.25

Supplement Facts

Serving Size: 1 Softgel

Servings Per Container: 30 (90)

	AMOUNT PER SERVING	% DAILY VALUE
Vitamin A (100% as beta-carotene)	1,500 mcg	167%
Lycopene	5 mg	†
Lutein (from marigold flower extract)	5 mg	†
Zeaxanthin (from marigold flower extract)	200 mcg	†
Alpha-Carotene (from <i>Elaeis guineensis</i> palm fruit)	1.5 mg	†
Astaxanthin (from <i>Haematococcus pluvialis</i> algae)	400 mcg	†

†Daily Value not established.

OTHER INGREDIENTS: SOYBEAN OIL, SUNFLOWER OIL, PALM OIL, BEESWAX, SOY LECITHIN, EXTRA VIRGIN OLIVE OIL IN A SOFT GELATIN CAPSULE (GELATIN, GLYCERIN, WATER, ANNATTO COLOR).

Blood Pressure

#22067 60 tablets/30 servings

Retail Price: \$55.65

Member Price: \$47.35 | PV: 33.70

Supplement Facts

Serving Size: 2 Tablets

Servings Per Container: 30

	AMOUNT PER SERVING	%DV
Total Carbohydrate	1 g	<1%**
Vitamin C (as ascorbic acid)	100 mg	111%
Magnesium (as magnesium oxide)	200 mg	48%
Potassium (as potassium nitrate)	320 mg	7%
Blood Pressure Support Blend: Potassium Nitrate, Quercetin (<i>Sophora japonica</i> L.) (aerial parts), Beet Root Powder, Grape Seed Extract, Spinach Leaf Powder.	1,300 mg	†

**Percent Daily Values are based on a 2,000 calorie diet.

†Daily Value not established.

INGREDIENTS: MICROCRYSTALLINE CELLULOSE, CROSCARMELLOSE SODIUM, HYDROXYPROPYL METHYLCELLULOSE, MEDIUM CHAIN TRIGLYCERIDES FROM PALM AND/OR COCONUT OILS.

Cheer Up & Chill Out

#21509 30 gummies/30 servings

Retail Price: \$38.80

Member Price: \$33.00 | PV: 21.00

Supplement Facts

Serving Size: 1 Gummy (5 g)

Servings Per Container: 30

	AMOUNT PER SERVING	% DAILY VALUE
Calories	15	
Total Carbohydrate	4 g	1%**
Total Sugars	2 g	†
Includes 2 g Added Sugars		4%**
Vitamin B ₆ (as pyridoxine hydrochloride)	17 mg	1,000%
Vitamin B ₁₂ (as cyanocobalamin)	24 mcg	1,000%
Sodium	15 mg	<1%
L-Theanine	100 mg	†
Ashwagandha Root Extract	50 mg	†
Saffron Extract	30 mg	†

**Percent Daily Values (DV) are based on a 2,000 calorie diet.

†Daily Value not established.

OTHER INGREDIENTS: CANE SUGAR, TAPIOCA SYRUP, PURIFIED WATER, GLYCERIN, PECTIN, NATURAL FLAVORS, CITRIC ACID, MALIC ACID, MONK FRUIT JUICE, SODIUM CITRATE, ORGANIC SUNFLOWER OIL, VEGETABLE JUICE FOR COLOR.

Chewable Cal Mag Plus

#22093 120 tablets/30 servings

Retail Price: \$26.45

Member Price: \$22.50 | PV: 14.30

Supplement Facts

Serving Size: 4 Tablets

Servings Per Container: 30

	PER 1 TABLET		PER 4 TABLETS	
	AMOUNT	%DV	AMOUNT	%DV
Calories	0		10	
Total Carbohydrate	<1 g	<1%**	3 g	1%**
Total Sugars	<1 g	†	2 g	†
Includes Added Sugars	<1 g	1%**	2 g	4%**
Vitamin D (as cholecalciferol)	3.75 mcg (150 IU)	19%	15 mcg (600 IU)	75%
Calcium (as calcium carbonate)	325 mg	25%	1,300 mg	100%
Magnesium (as magnesium oxide)	50 mg	12%	200 mg	48%

**Percent Daily Values are based on a 2,000 calorie diet.

†Daily Value not established.

OTHER INGREDIENTS: DEXTROSE, ACACIA GUM, CITRIC ACID, NATURAL FLAVOR, TARTARIC ACID.

Cholesterol Reduction Complex**

#22079 120 tablets/60 servings (30-day supply)

Retail Price: \$57.70

Member Price: \$49.05 | PV: 30.75

Supplement Facts

Serving Size: 2 Tablets twice daily

Servings Per Container: 60

	AMOUNT PER SERVING	%DV
Calories	10	
Total Carbohydrate	2 g	1%**
Dietary Fiber	<1 g	3%**
Sodium	10 mg	<1%
Plant Sterols/Stanol	1,000 mg	†

**Percent Daily Values are based on a 2,000 calorie diet.

†Daily Value not established.

INGREDIENTS: PLANT STEROLS/STANOLS, MICROCRYSTALLINE CELLULOSE, CROSCARMELOSE SODIUM, STEARIC ACID, HYDROXYPROPYL METHYLCELLULOSE, MODIFIED FOOD STARCH, HYDROXYPROPYL CELLULOSE, HYDROXYLATED SOY LECITHIN.

Chewable Vita-C[®]

#21377 60 tablets/60 or 30 servings

Retail Price: \$25.40

Member Price: \$21.60 | PV: 15.25

Supplement Facts

Serving Size: 1 or 2 Tablets

Servings Per Container: 60 or 30

	CHILDREN (4-12)		ADULTS (13+)	
	1 TABLET	% DV	2 TABLETS	% DV
Calories	5		10	
Total Carbohydrate	1 g	<1%**	2 g	<1%**
Total Sugars	0 g	†	<1 g	†
Includes <1 g Added Sugars		0%**		1%**
Sodium	10 mg	<1%	15 mg	<1%
Vitamin C (as ascorbic acid and sodium ascorbate)	250 mg	278%	500 mg	556%

**Percent Daily Values are based on a 2,000 calorie diet.

†Daily Value not established.

OTHER INGREDIENTS: SORBITOL, FRUCTOSE, NATURAL FLAVORS, COLORED WITH TURMERIC.

†To lower cholesterol, the National Institutes of Health recommends eating less saturated fat and cholesterol, exercising, losing weight, eating more soluble fiber, and consuming 2,000 mg of plant sterols and stanols daily.

Collagen-9™

40 Servings

#21409 1 LB. (462.4 g)

Retail Price: \$66.60

Member Price: \$56.60

PV: 30.75

Stick Packs

#21398 8.2 oz. (231.2 g)/20 sticks

Retail Price: \$39.90

Member Price: \$33.95

PV: 18.42

Supplement Facts



Serving Size: 2 Scoops or 1 stick (11.6 g)

Servings Per Container: 20

	AMOUNT PER SERVING	% DV**
Calories	45	
Protein	10 g	
Vitamin C (as ascorbic acid)	90 mg	100%
Biotin	30 mcg	100%
Collagen (as hydrolyzed collagen types I & III)	10 g	†

**Percent Daily Values (DV) are based on a 2,000 calorie diet.

†Daily Value not established.

OTHER INGREDIENTS: PEA PROTEIN (*PISUM SATIVUM*).

CoQHeart® with Q-Trol®

#22076 30 softgels/30 servings

Retail Price: \$41.85

Member Price: \$35.60 | PV: 24.60

Supplement Facts



Serving Size: 1 Softgel

Servings Per Container: 30

	AMOUNT PER SERVING	%DV
Coenzyme Q ₁₀	100 mg	†
Mixed Tocopherols	5 mg	†
Trans-resveratrol (<i>Polygonum cuspidatum</i>) (root)	2 mg	†

†Daily Value (DV) not established.

OTHER INGREDIENTS: OLIVE OIL, YELLOW BEESWAX IN A GELATIN CAPSULE (GELATIN, GLYCERIN, WATER, AND ANNATTO COLOR), **CONTAINS SOY.**

CorEnergy® ☆

#20732 90 vegetarian capsules/30 servings

Retail Price: \$43.55

Member Price: \$37.05 | PV: 25.25

Supplement Facts



Serving Size: 3 Capsules

Servings Per Container: 30

	AMOUNT PER SERVING	% DAILY VALUE
Calories	10	
Total Carbohydrate	1 g	<1%**
Cordyceps 4:1 Extract (<i>Paecilomyces hepiali</i>) (fungus)	750 mg	†
Ginseng Root Extract (standardized to contain 10% ginsenosides)	200 mg	†
Green Tea Leaf Extract (standardized to contain 50% polyphenols)	200 mg	†

**Percent Daily Values are based on a 2,000 calorie diet.

†Daily Value not established.

OTHER INGREDIENTS: MICROCRYSTALLINE CELLULOSE IN A VEGETARIAN CAPSULE (HYDROXYPROPYL METHYLCELLULOSE, WATER).

Defend & Resist Complex ☆

#20613 90 tablets/15 servings

Retail Price: \$22.95

Member Price: \$19.50 | PV: 13.60

Supplement Facts



Serving Size: 6 Tablets

Servings Per Container: 15

	AMOUNT PER SERVING	% DAILY VALUE
Calories	15	
Total Carbohydrate	4 g	1%**
Total Sugars	3 g	†
Includes 3 g Added Sugars		6%**
Zinc (as zinc gluconate)	15 mg	136%
Echinacea Extract (<i>Echinacea purpurea</i>) (herb and root)	168 mg	†
Larch Tree Extract (<i>Larix sp.</i>) (heartwood)	300 mg	†
Defend & Resist Proprietary Blend Elderberry Extract and Juice Concentrate (<i>Sambucus nigra</i>) (fruit), Stevia (<i>Stevia rebaudiana</i>) (leaf)	480 mg	†

**Percent Daily Values are based on a 2,000 calorie diet.

†Daily Value not established.

OTHER INGREDIENTS: MALTOSE, MICROCRYSTALLINE CELLULOSE.

Dream Serene™ ☆

#21400 30 softgels/30 servings
 Retail Price: \$27.20
Member Price: \$23.10 | PV: 16.00

Supplement Facts (gf)

Serving Size: 1 Softgel
 Servings Per Container: 30

	AMOUNT PER SERVING	% DAILY VALUE
Melatonin	2 mg	†
Sleep Proprietary Blend	250 mg	†
Valerian extract (root), Lemon balm extract (leaf), L-theanine		

†Daily Value not established.

OTHER INGREDIENTS: MEDIUM CHAIN TRIGLYCERIDES, SILICON DIOXIDE, SUNFLOWER LECITHIN, IN A SOFT VEGETARIAN CAPSULE (MODIFIED CORN STARCH, GLYCERIN, CARRAGEENAN, SORBITOL, WATER, TITANIUM DIOXIDE, SODIUM COPPER CHLOROPHYLLIN).

EZ-Gest® ☆

#20633 30 capsules/30 servings
 Retail Price: \$26.55
Member Price: \$22.60 | PV: 15.00

Supplement Facts (gf)

Serving Size: 1 Capsule
 Servings Per Container: 30

	AMOUNT PER SERVING	% DAILY VALUE
Lactase Enzyme (4,800 ALU)	50 mg	†
Alpha-Galactosidase Enzyme (750 GALU)	26 mg	†
Protease Enzymes (12,500 HUT) (pH4.5, pH6, peptidase)	21 mg	†
Amylase Enzyme (2,200 DU)	14 mg	†
Lipase Enzyme (230 LU)	2 mg	†

†Daily Value not established.

OTHER INGREDIENTS: MICROCRYSTALLINE CELLULOSE, ENZYMES (DERIVED FROM *ASPERGILLUS ORYZAE*, *ASPERGILLUS NIGER*, AND *RHIZOPUS ORYZAE*), MEDIUM CHAIN TRIGLYCERIDES, IN A VEGETARIAN CAPSULE (HYDROXYPROPYL METHYLCELLULOSE, WATER).

Energizing Soy Protein ☆

#20665 Natural Vanilla
 #20670 Creamy Cocoa
 1 lb. 14 OZ. (852 grams)/30 servings
 Retail Price: \$48.45
Member Price: \$41.15 | PV: 27.60

Supplement Facts (gf)

Serving Size: 3 Tablespoons (28 g)
 Servings Per Container: 30

	NATURAL VANILLA		CREAMY COCOA	
	AMOUNT	%DV	AMOUNT	%DV
Calories	110		110	
Total Fat	1 g	1%**	1 g	1%**
Total Carbohydrate	10 g	4%**	10 g	4%**
Total Sugars	9 g	†	8 g	†
Includes Added Sugars	9 g	18%**	8 g	16%**
Protein	14 g	28%	14 g	28%
Thiamin (as thiamine mononitrate)	2 mg	167%	2 mg	167%
Riboflavin	2 mg	154%	2 mg	154%
Niacin (as niacinamide)	10 mg	63%	10 mg	63%
Vitamin B ₆ (as pyridoxine hydrochloride)	0.5 mg	29%	0.5 mg	29%
Pantothenic Acid (as d-calcium pantothenate)	2 mg	40%	2 mg	40%
Calcium (as tricalcium phosphate and calcium carbonate)	500 mg	38%	500 mg	38%
Iron	3 mg	17%	3 mg	17%
Phosphorus (as tricalcium phosphate)	250 mg	20%	250 mg	20%
Sodium	170 mg	7%	160 mg	7%

**Percent Daily Values are based on a 2,000 calorie diet.

†Daily Value not established.

NATURAL VANILLA OTHER INGREDIENTS: SOY PROTEIN ISOLATE, FRUCTOSE, DEXTROSE, SOY LECITHIN, NATURAL VANILLA FLAVOR, GUAR GUM.

CREAMY COCOA OTHER INGREDIENTS: COCOA PROCESSED WITH ALKALI, NATURAL COCOA FLAVOR, SOY LECITHIN, GUAR GUM, POTASSIUM CHLORIDE.

Essential MultiV Drink ☆

#22090 5.4 oz. (155 grams)/30 sticks
 Retail Price: \$41.10
Member Price: \$34.95 | PV: 24.00

Supplement Facts (gf)

Serving Size: 1 Stick (5.2 g)
 Servings Per Container: 30

	AMOUNT PER SERVING	% DAILY VALUE
Calories	15	
Total Carbohydrate	4 g	1%**
Total Sugars	1 g	†
Includes 1 g Added Sugars		2%**
Vitamin A (as Vitamin A palmitate)	1,300 mcg	144%
Vitamin C (as Ascorbic acid)	120 mg	133%
Vitamin D (as Cholecalciferol)	25 mcg (1,000 IU)	125%
Vitamin E (as d-alpha-tocopheryl acetate)	19 mg	127%
Vitamin K (as Phytonadione)	90 mcg	75%
Thiamin (as Thiamine mononitrate)	1.4 mg	117%
Riboflavin	1.6 mg	123%
Niacin (as Niacinamide)	18 mg	113%
Vitamin B ₆ (as Pyridoxine hydrochloride)	2 mg	118%
Folate	600 mcg DFE (359 mcg Folic acid)	150%
Vitamin B ₁₂ (as Cyanocobalamin)	2.8 mcg	117%
Biotin	35 mcg	117%
Pantothenic acid (as d-Calcium pantothenate)	7 mg	140%
Calcium (as Calcium carbonate)	450 mg	35%
Magnesium (as Magnesium oxide)	100 mg	24%
Zinc (as Zinc oxide)	7 mg	64%
Copper (as Copper gluconate)	0.7 mg	78%

**Percent Daily Values are based on a 2,000 calorie diet.

†Daily Value not established.

OTHER INGREDIENTS: CITRIC ACID, CANE SUGAR, NATURAL FLAVORS, COLORED WITH RED BEET JUICE POWDER AND ANNATTO, REBAUDIOSIDE M

Flora & Flow

#21507 50 capsules/25 servings

Retail Price: \$50.45

Member Price: **\$42.90** | PV: 24.00

Supplement Facts

Serving Size: 2 Capsules

Servings Per Container: 25

	AMOUNT PER SERVING	% DAILY VALUE
Calories	5	
Total Carbohydrate	1 g	<1%**
Women's Probiotic	77 mg (5 billion CFU)†	†
Proprietary Blend		
<i>Lactobacillus acidophilus</i> La-14®		
<i>Lactocaseibacillus rhamnosus</i> HN001™		
D-Mannose	700 mg	†
Lactoferrin	50 mg	†

**Percent Daily Values are based on a 2,000 calorie diet.

†Daily Value not established.

‡Minimum 5 Billion CFU at the time of manufacture.

OTHER INGREDIENTS: MICROCRYSTALLINE CELLULOSE IN A VEGETARIAN CAPSULE (HYDROXYPROPYL METHYLCELLULOSE, WATER). **CONTAINS MILK.**

GLA Complex

#20608 60 softgels/60 servings

Retail Price: \$36.30

Member Price: **\$30.85** | PV: 22.15

Supplement Facts

Serving Size: 1 Softgel

Servings Per Container: 60

	AMOUNT PER SERVING	% DAILY VALUE
Total Fat	0.5 g	<1%**
Vitamin E	10.1 mg	67%
(as d-alpha-tocopherol concentrate)		
Gamma-Linolenic Acid	90 mg	†
from borage seed oil (<i>Borago officinalis</i>)		
Linoleic Acid	216 mg	†
from sunflower seed oil (<i>Helianthus annuus</i>)		
and borage seed oil (<i>Borago officinalis</i>)		

**Percent Daily Values are based on a 2,000 calorie diet.

†Daily Value not established.

OTHER INGREDIENTS: SHAKLEEGUARD® (ASCORBYL PALMITATE, MIXED TOCOPHEROLS CONCENTRATE (SOY), ROSEMARY EXTRACT) TO MAINTAIN QUALITY, IN A SOFT GELATIN CAPSULE (GELATIN, GLYCERIN, WATER).

Garlic Complex

#20084 240 tablets/120 servings

Retail Price: \$46.60

Member Price: **\$39.60** | PV: 28.00

Supplement Facts

Serving Size: 2 Tablets

Servings Per Container: 120

	AMOUNT PER SERVING	% DAILY VALUE
Calories	5	
Total Carbohydrate	1 g	<1%**
Garlic Powder	1 g	†
Spearmint Oi	3 mg	†
Rosemary Extract	50 mg	†

**Percent Daily Values are based on a 2,000 calorie diet.

†Daily Value not established.

OTHER INGREDIENTS: MALTODEXTRIN, MICROCRYSTALLINE CELLULOSE, HYDROXYPROPYL METHYLCELLULOSE, HYDROXYLATED SOY LECITHIN, SHAKLEEGUARD® (ASCORBYL PALMITATE, MIXED TOCOPHEROLS CONCENTRATE, ROSEMARY EXTRACT) TO MAINTAIN QUALITY.

Glucose Regulation Complex*

#20749 60 capsules/30 servings

Retail Price: \$36.25

Member Price: **\$30.85** | PV: 22.10

Supplement Facts

Serving Size: 2 Capsules

Servings Per Container: 30

	AMOUNT PER SERVING	%DV
Total Carbohydrate	<1 g	<1%**
Magnesium (as magnesium oxide)	200 mg	48%
Zinc (as zinc gluconate)	5 mg	45%
Chromium (as chromium polynicotinate)	400 mcg	1,143%
Taurine	500 mg	†
Vanadium	100 mcg	†
(as vanadium amino acid chelate)		
Alpha-Lipoic Acid	10 mg	†
Banaba Leaf Extract	1.8 mg	†
(<i>Lagerstroemia speciosa</i>)		
(standardized to contain 18% corosolic acid)		

**Percent Daily Values are based on a 2,000 calorie diet.

†Daily Value not established.

OTHER INGREDIENTS: MALTODEXTRIN IN A VEGETARIAN CAPSULE (HYDROXYPROPYL METHYLCELLULOSE, WATER).

Good Gut & Go ☆

#21505 30 sticks/30 servings

Retail Price: \$44.60

Member Price: \$37.90 | PV: 22.47

Supplement Facts (gf)

Serving Size: 1 Stick (4.3 g)

Servings Per Container: 30

	AMOUNT PER SERVING	%DV
Calories	15	
Total Carbohydrate	4 g	1%**
Dietary Fiber (as inulin)	3 g	11%**
Digestive Enhanced Proprietary Blend	58 mg (10 billion CFU)	†
<i>Bifidobacterium lactis</i> HNO19™		
<i>Lactobacillus rhamnosus</i> GG™		
<i>Lactocaseibacillus paracasei</i> Lpc-37®		

**Percent Daily Values are based on a 2,000 calorie diet.

†Daily Value not established.

OTHER INGREDIENTS: NATURAL FLAVOR, CITRIC ACID, REBAUDIOSIDE M, FRUIT AND VEGETABLE JUICE POWDER FOR COLOR.

Immunity Formula I®

#20241 60 softgels/60 servings

Retail Price: \$25.95

Member Price: \$22.10 | PV: 14.65

Supplement Facts (gf)

Serving Size: 1 Softgels

Servings Per Container: 60

	AMOUNT PER SERVING	% DV
Vitamin A (100% as beta-carotene)	1,875 mcg	208%
Vitamin C (as calcium ascorbate)	120 mg	133%
Vitamin E (as d-alpha-tocopherol concentrate)	40.2 mg	268%
Vitamin B ₆ (as pyridoxine hydrochloride)	4 mg	235%
Folate	668 mcg DFE (400 mcg folic acid)	167%
Vitamin B ₁₂ (as cyanocobalamin)	12 mcg	500%
Zinc (as zinc oxide)	9.7 mg	88%
Selenium (as sodium selenate)	46 mcg	84%
Copper (as copper oxide)	1.3 mg	144%

OTHER INGREDIENTS: SOYBEAN OIL, BEESWAX, OLIVE OIL, SOY LECITHIN, DICALCIUM PHOSPHATE, NATURAL MIXED CAROTENOIDS WITH MIXED TOCOPHEROLS, SHAKLEEGUARD® (ASCORBYL PALMITATE, MIXED TOCOPHEROLS CONCENTRATE, ROSEMARY EXTRACT) TO MAINTAIN QUALITY, IN A SOFT GELATIN CAPSULE (GELATIN, GLYCERIN, WATER, CARAMEL COLOR, TITANIUM DIOXIDE, CAROB).

Herb-Lax® ☆

#20141 240 tablets/60 servings

Retail Price: \$30.25

Member Price: \$25.70 | PV: 17.00

Supplement Facts (gf)

Serving Size: 4 Tablets

Servings Per Container: 60

	AMOUNT PER SERVING	%DV
Calories	10	
Total Carbohydrate	2 g	<1%**
Dietary Fiber	1 g	4%**
Calcium	20 mg	2%
Iron	0.36 mg	2%
Sodium	10 mg	<1%

Herb-Lax® Enhanced Proprietary Blend 1.7 g †
 Senna leaf powder (*Cassia angustifolia*) (standardized to contribute 16 mg total sennosides), Licorice root powder (*Glycyrrhiza glabra*), Buckthorn bark powder (*Rhamnus frangula*), Alfalfa leaf powder (*Medicago sativa*), Fennel seed powder (*Foeniculum vulgare*), Anise seed powder (*Pimpinella anisum*), Rhubarb root powder (*Rheum palmatum*), Blue malva flower powder (*Malva sylvestris*), Culver's root powder (*Veronicastrum virginicum*).

**Percent Daily Values are based on a 2,000 calorie diet.

†Daily Value not established.

OTHER INGREDIENTS: MICROCRYSTALLINE CELLULOSE, CROSCARMELOSE SODIUM, CORN SYRUP SOLIDS, KARAYA GUM.

Instant Protein® Soy Mix ☆

#20661 1 lb. 6 oz. (630 grams)

30 servings

Retail Price: \$48.45

Member Price: \$41.15 | PV: 27.60

Nutrition Facts (gf)

30 servings per container

Serving size 3 Tablespoons (21 g)

Amount Per Serving

Calories 80

% Daily Value**

Total Fat 1.5 g	2%
Saturated Fat 0 g	0%
Trans Fat 0 g	
Cholesterol 0 mg	0%
Sodium 220 mg	10%
Total Carbohydrate <1 g	0%
Dietary Fiber 0 g	0%
Total Sugars 0 g	
Includes 0 g Added Sugars	0%
Protein 16 g	32%
Vitamin D 0 mcg	0%
Calcium 150 mg	10%
Iron 2.7 mg	15%
Potassium 0 mg	0%
Phosphorus 150 mg	10%

**The % Daily Value (DV) tells you how much a nutrient in a serving of food contributes to a daily diet. 2,000 calories a day is used for general nutrition advice.

INGREDIENTS: SOY PROTEIN ISOLATE, SOYBEAN OIL, TRICALCIUM PHOSPHATE, SOY LECITHIN, MIXED TOCOPHEROLS CONCENTRATE.

Iron Plus C Complex

#20491 90 tablets/90 servings

Retail Price: \$12.10

Member Price: **\$10.25** | PV: 6.80

Supplement Facts

Serving Size: 1 Tablet

Servings Per Container: 90

	AMOUNT PER SERVING	% DAILY VALUE
Vitamin C (as ascorbic acid)	60 mg	67%
Calcium (as dicalcium phosphate and tricalcium phosphate)	130 mg	10%
Iron (as ferrous fumarate)	18 mg	100%
Phosphorus (as dicalcium phosphate and tricalcium phosphate)	90 mg	7%

OTHER INGREDIENTS: MALTODEXTRIN, CROSCARMELLOSE SODIUM, BEET POWDER, ACACIA GUM, SPINACH POWDER.

Joint & Muscle Pain Cream

#31051 3 oz. (85 grams)

Retail Price: \$29.50

Member Price: **\$25.10** | PV: 17.75

Drug Facts

ACTIVE INGREDIENT	PURPOSE
Menthol (5%)	Topical Analgesic Provides penetrating temporary relief for minor pain in muscles and joints from: backache, arthritis, bruises, sprains

Lecithin

#20182 180 softgels/30 servings

Retail Price: \$19.30

Member Price: **\$16.45** | PV: 10.65

Supplement Facts

Serving Size: 6 Softgels

Servings Per Container: 30

	AMOUNT PER SERVING	% DAILY VALUE
Calories	35	
Total Fat	3 g	4%**
Total Carbohydrate	<1 g	<1%**
Protein	1 g	
Phosphorus	60 mg	5%
Lecithin	3.1 g	†

**Percent Daily Values are based on a 2,000 calorie diet.

†Daily Value not established.

OTHER INGREDIENTS: SOYBEAN OIL IN A SOFT GELATIN CAPSULE (GELATIN, SORBITOL, GLYCERIN, WATER). **CONTAINS SOY.**

Life Shake™
with Plant Protein ☆

14 Servings
French Vanilla #21333
Rich Chocolate #21335
Retail Price: \$60.50
Member Price: \$51.45
PV: French Vanilla 2715
Rich Chocolate 2740

28 Servings
French Vanilla #21334
Rich Chocolate #21336
Retail Price: \$109.05
Member Price: \$92.65
PV: French Vanilla 50.25
Rich Chocolate 50.75

Life Shake™
with Soy Protein ☆

14 Servings
French Vanilla #21321
Rich Chocolate #21324
Strawberry #21327
Café Latte #21329
Retail Price: \$60.50
Member Price: \$51.45
PV: French Vanilla 30.15
Rich Chocolate 31.00
Strawberry 32.15
Café Latte 32.65

28 Servings
French Vanilla #21322
Rich Chocolate #21325
Strawberry #21328
Café Latte #21330
Retail Price: \$109.05
Member Price: \$92.65
PV: French Vanilla 56.25
Rich Chocolate 56.85
Strawberry 58.15
Café Latte 58.45

Nutrition Facts



	Plant Protein French Vanilla	Soy Protein French Vanilla
Servings per container:	14 (28)	14 (28)
Serving size: 2 scoops	(44 g)	(42 g)
Amount Per Serving		
Calories	160	150
	%DV**	%DV**
Total Fat	4 g 5%	3 g 4%
Saturated Fat	1 g 5%	0.5 g 3%
Trans Fat	0 g	0 g
Polyunsaturated Fat	1 g	0.5 g
Monounsaturated Fat	1.5 g	1.5 g
Cholesterol	0 mg 0%	0 mg 0%
Sodium	400 mg 17%	420 mg 18%
Total Carbohydrate	16 g 6%	14 g 5%
Dietary Fiber	6 g 21%	6 g 21%
Total Sugars	5 g	5 g
Incl. Added Sugars	5 g 10%	5 g 10%
Protein	20 g 40%	20 g 40%
Vitamin D	3.5 mcg (140 IU) 20%	3.5 mcg (140 IU) 20%
Calcium	120 mg 10%	120 mg 10%
Iron	4.5 mg 25%	2.7 mg 15%
Potassium	120 mg 2%	150 mg 4%
Vitamin A	90 mcg 10%	90 mcg 10%
Vitamin C	21 mg 25%	21 mg 25%
Vitamin E	5.2 mg 35%	5.2 mg 35%
Thiamin	0.42 mg 35%	0.42 mg 35%
Riboflavin	0.45 mg 35%	0.45 mg 35%
Niacin	5.6 mg 35%	5.6 mg 35%
Vitamin B ₆	0.6 mg 35%	0.6 mg 35%
Folate	138 mcg DFE 35% (83 mcg folic acid)	138 mcg DFE 35% (83 mcg folic acid)
Vitamin B ₁₂	0.83 mcg 35%	0.83 mcg 35%
Biotin	10.5 mcg 35%	10.5 mcg 35%
Pantothenic Acid	1.8 mg 35%	1.8 mg 35%
Phosphorus	240 mg 20%	230 mg 20%
Magnesium	90 mg 20%	90 mg 20%
Zinc	4 mg 35%	4 mg 35%
Selenium	28 mcg 50%	10 mcg 20%
Copper	0.2 mg 20%	0.3 mg 35%
Manganese	0.3 mg 15%	0.3 mg 15%
Chromium	8 mcg 25%	7 mcg 20%
Molybdenum	25 mcg 60%	25 mcg 60%
Chloride	200 mg 8%	270 mg 10%

**The % Daily Value (DV) tells you how much a nutrient in a serving of food contributes to a daily diet. 2,000 calories a day is used for general nutrition advice.

Life-Strip®

With Iron #21294

30 Life-Strips®

Retail Price: \$212.15

Member Price: \$180.30

PV: 114.25

OTHER INGREDIENTS: GELATIN, MCT OIL (MEDIUM-CHAIN TRIGLYCERIDES FROM PALM AND COCONUT OILS), MICROCRYSTALLINE CELLULOSE, GLYCERIN, HYDROXYPROPYL METHYLCELLULOSE, HYDROXYPROPYL CELLULOSE, YELLOW BEESWAX, CROSCARMELLOSE SODIUM, SOY LECITHIN, SEA KELP, RED GRAPE JUICE EXTRACT, GUAR GUM, ORANGE OIL, CITRUS BIOFLAVONOIDS (GRAPEFRUIT, LEMON, ORANGE), RIBOFLAVIN COLOR, ACEROLA EXTRACT, ALFALFA POWDER, CHOLINE BITARTRATE, HESPERIDIN COMPLEX, INOSITOL, MIXED TOCOPHEROLS, RICE BRAN POWDER, ROSE HIPS POWDER, HYDROXYLATED SOY LECITHIN, SODIUM COPPER CHLOROPHYLLIN.

Without Iron #21293

30 Life-Strips®

Retail Price: \$212.15

Member Price: \$180.30

PV: 114.25

OTHER INGREDIENTS: GELATIN, MCT OIL (MEDIUM-CHAIN TRIGLYCERIDES FROM PALM AND COCONUT OILS), MICROCRYSTALLINE CELLULOSE, GLYCERIN, HYDROXYPROPYL METHYLCELLULOSE, HYDROXYPROPYL CELLULOSE, YELLOW BEESWAX, CROSCARMELLOSE SODIUM, SOY LECITHIN, SEA KELP, RED GRAPE JUICE EXTRACT, GUAR GUM, ORANGE OIL, CITRUS BIOFLAVONOIDS (GRAPEFRUIT, LEMON, ORANGE), RIBOFLAVIN COLOR, ACEROLA EXTRACT, ALFALFA POWDER, CHOLINE BITARTRATE, HESPERIDIN COMPLEX, INOSITOL, MIXED TOCOPHEROLS, RICE BRAN POWDER, ROSE HIPS POWDER, HYDROXYLATED SOY LECITHIN, SODIUM COPPER CHLOROPHYLLIN.

Supplement Facts

Serving Size: 1 Life-Strip®

	With Iron	Without Iron
AMOUNT PER SERVING/% DAILY VALUE		
Calories	35	35
Total Fat	2 g/3%**	2 g/3%**
Total Carbohydrate	2 g/1%**	2 g/1%**
Protein	1 g/2%**	1 g/2%**
Vitamin A (75% as beta-carotene from <i>Blakeslea trispora</i> and 25% as vitamin A acetate)	1,875 mcg/208%	1,875 mcg/208%
Vitamin C (as calcium ascorbate and ascorbic acid)	500 mg/566%	500 mg/566%
Vitamin D ₃ (as cholecalciferol)	31.25 mcg/156% (1,250 IU)	31.25 mcg/156% (1,250 IU)
Vitamin E (as d-alpha-tocopherol and d-alpha-tocopheryl acid succinate)	134 mg/893%	134 mg/893%
Vitamin K (as phytonadione)	120 mcg/100%	120 mcg/100%
Thiamin (as thiamine mononitrate)	9.75 mg/813%	9.75 mg/813%
Riboflavin	11 mg/846%	11 mg/846%
Niacin (as niacinamide)	130 mg/813%	130 mg/813%
Vitamin B ₆ (as pyridoxine hydrochloride)	14 mg/824%	14 mg/824%
Folate	668 mcg DFE/167% (400 mcg folic acid)	668 mcg DFE/167% (400 mcg folic acid)
Vitamin B ₁₂ (as cyanocobalamin)	54 mcg/2,250%	54 mcg/2,250%
Biotin (as d-biotin)	300 mcg/1,000%	300 mcg/1,000%
Pantothenic Acid (as d-calcium-pantothenate)	65 mg/1,300%	65 mg/1,300%
Calcium (as calcium carbonate, calcium ascorbate, 500 mg/38% tricalcium phosphate, dicalcium phosphate and calcium silicate)	500 mg/38%	500 mg/38%
Iron (as ferrous fumarate)	18 mg/100%	0 mg/0%
Phosphorus (as tricalcium phosphate)	28 mg/2%	28 mg/2%
Iodine (as potassium iodide)	150 mcg/100%	150 mcg/100%
Magnesium (as magnesium oxide)	200 mg/48%	200 mg/48%
Zinc (as zinc oxide)	22.5 mg/205%	22.5 mg/205%
Selenium (as trace mineral protein hydrolysate)	70 mcg/127%	70 mcg/127%
Copper (as copper gluconate)	1 mg/111%	1 mg/111%
Manganese (as manganese gluconate)	2.3 mg/100%	2.3 mg/100%
Chromium (as trace mineral protein hydrolysate)	120 mcg/343%	120 mcg/343%
Molybdenum (as trace mineral protein hydrolysate)	75 mcg/167%	75 mcg/167%
Sodium	10 mg/<1%	10 mg/<1%
Total Omega-3 Fatty Acids (from ultra-pure marine lipid concentrate)	1,063 mg/†	1,063 mg/†
Our Full Spectrum Includes:		
EPA (eicosapentaenoic acid)	713 mg/†	713 mg/†
DHA (docosahexaenoic acid)	287 mg/†	287 mg/†
And five other naturally found fatty acids, including: docosapentaenoic, stearidonic, eicosatetraenoic, heneicosapentaenoic, and alpha-linolenic acids.	63 mg/†	63 mg/†
Rejuvetrol® Plus Blend Concentrate	716 mg/†	716 mg/†
Muscadine Grape Extract (<i>Vitis rotundifolia</i>) (fruit pomace), Trans-Resveratrol (<i>Polygonum cuspidatum</i>) (root) standardized to a minimum of 98% purity, Red Wine Extract (<i>Vitis vinifera</i>) (fruit pomace), Pomegranate Extract (<i>Punica granatum</i>) (fruit), Chebulic Myrobalan Extract (<i>Terminalia chebula</i>) (fruit), Black Currant Extract (<i>Ribes nigrum</i>) (fruit), Purple Carrot Extract (<i>Daucus carota sativus</i>) (root)		
Lycopene (from tomato extract)	5 mg/†	5 mg/†
Lutein (from marigold flower extract)	5 mg/†	5 mg/†
Zeaxanthin (from marigold flower extract)	250 mcg/†	250 mcg/†
Coenzyme Q ₁₀ (as ubiquinone)	30 mg/†	30 mg/†
N-acetylcysteine	50 mg/†	50 mg/†
Nickel (as trace mineral protein hydrolysate)	5 mcg/†	5 mcg/†
Tin (as trace mineral protein hydrolysate)	10 mcg/†	10 mcg/†
Vanadium (as trace mineral protein hydrolysate)	20 mcg/†	20 mcg/†
Boron (as trace mineral protein hydrolysate)	1 mg/†	1 mg/†
Silicon (as silicon dioxide)	11 mg/†	11 mg/†

**Percent Daily Values (DV) are based on a 2,000 calorie diet.

†Daily Value not established.

Liqui-Lead®

#20070 8 fl. oz./47 servings

Retail Price: \$24.20

Member Price: \$20.55 | PV: 12.65

Supplement Facts



Serving Size: 1 Teaspoon (5 mL)

Servings Per Container: 47

	AMOUNT PER SERVING	% DAILY VALUE
Calories	15	
Total Carbohydrate	4 g	1%**
Vitamin A (as vitamin A palmitate)	1,500 mcg	167%
Vitamin D (as cholecalciferol)	10 mcg (400 IU)	50%
Vitamin E (as d-alpha-tocopheryl acetate)	10.1 mg	67%
Thiamin (as thiamine hydrochloride)	2.1 mg	175%
Riboflavin (as riboflavin sodium phosphate)	1.8 mg	138%
Niacin (as niacinamide)	20 mg	125%
Vitamin B ₆ (as pyridoxine hydrochloride)	2 mg	118%
Vitamin B ₁₂ (as cyanocobalamin)	9 mcg	375%
Biotin (as d-biotin)	300 mcg	1,000%
Pantothenic Acid (as d-panthenol)	5 mg	100%
Iron (as ferric ammonium citrate)	18 mg	100%

**Percent Daily Values are based on a 2,000 calorie diet.

OTHER INGREDIENTS: SORBITOL, WATER, NATURAL FLAVOR, GLYCERIN, SESAME OIL, SUNFLOWER LECITHIN, CITRIC ACID, GUAR GUM.

Liver DTX® Complex ☆

#20616 90 caplets/30 servings

Retail Price: \$48.35

Member Price: \$41.15 | PV: 29.20

Supplement Facts



Serving Size: 3 Caplets

Servings Per Container: 30

	AMOUNT PER SERVING	%DV
Calories	5	
Total Carbohydrate	1 g	<1%**
Sodium	5 mg	<1%
Milk Thistle Extract (<i>Silybum marianum</i>) (seed)	300 mg	†
DTX® Enhanced Proprietary Blend	900 mg	†
Schisandra Extract (<i>Schisandra chinensis</i>) (fruit), Dandelion Extract (<i>Taraxacum officinale</i>) (root and leaf), Reishi Mushroom Extract (<i>Ganoderma lucidum</i>) (cap and stalk), Turmeric Extract (<i>Curcuma longa</i>) (rhizome), Artichoke Extract (<i>Cynara scolymus</i>) (leaf)		

**Daily Values are based on a 2,000 calorie diet.

†Daily Value not established.

OTHER INGREDIENTS: MALTODEXTRIN, MICROCRYSTALLINE CELLULOSE, ACACIA GUM, CROSCARMELLOSE SODIUM.

Meal Shakes

#20321 French Vanilla

#20322 Bavarian Cocoa

1 lb. 3 oz. (544 grams) /16 servings

Retail Price: \$32.70

Member Price: \$27.75 | PV: 17.00

Nutrition Facts



Servings Per Container: 16

Serving size

1/4 Cup (34 g)

Amount Per Serving	Mix Alone	1/4 Cup Mix + Low-Fat Milk
Calories	120	220
	% DV**	% DV**
Total Fat	0.5 g 1%	3 g 4%
Saturated Fat	0 g 0%	1.5 g 8%
Trans Fat	0 g	0 g
Cholesterol	<5 mg 1%	15 mg 5%
Sodium	80 mg 3%	190 mg 8%
Total Carbohydrate	23 g 8%	35 g 13%
Dietary Fiber	3 g 11%	3 g 11%
Soluble Fiber	3 g	3 g
Total Sugars (Vanilla)	16 g	29 g
Incl. Added Sugars	10 g 20%	10 g 20%
Total Sugars (Cocoa)	18 g	31 g
Incl. Added Sugars	11 g 22%	11 g 22%
Protein	7 g 14%	15 g 30%
Vitamin D	1 mcg (40 IU) 5%	4 mcg 20%
Calcium	200 mg 15%	500 mg 40%
Iron	6.3 mg 35%	6.3 mg 35%
Potassium (Vanilla)	230 mg 4%	600 mg 15%
Potassium (Cocoa)	280 mg 6%	640 mg 15%
Vitamin A	380 mcg 40%	520 mcg 60%
Vitamin C	18 mg 20%	18 mg 20%
Vitamin E	7 mg 45%	7 mg 45%
Thiamin	0.5 mg 40%	0.5 mg 40%
Riboflavin	0.2 mg 15%	0.6 mg 45%
Niacin	7 mg 45%	7 mg 45%
Vitamin B ₆	0.6 mg 35%	0.7 mg 40%
Folate	225 mcg DFE 60% (135 mcg folic acid)	225 mcg DFE 60% (135 mcg folic acid)
Vitamin B ₁₂	1.2 mcg 50%	2.4 mcg 100%
Biotin	105 mcg 350%	105 mcg 350%
Pantothenic Acid	3 mg 60%	3 mg 60%
Phosphorus	150 mg 10%	380 mg 30%
Iodine	53 mcg 35%	53 mcg 35%
Magnesium	100 mg 25%	126 mg 30%
Zinc	4.5 mg 40%	5.5 mg 50%
Selenium	25 mcg 45%	32 mcg 60%
Copper	0.7 mg 80%	0.7 mg 80%
Manganese	0.7 mg 30%	0.7 mg 30%
Chromium	42 mcg 120%	42 mcg 120%
Molybdenum	26 mcg 60%	26 mcg 60%
Chloride	120 mg 6%	120 mg 6%

**The % Daily Value (DV) tells you how much a nutrient in a serving of food contributes to a daily diet. 2,000 calories a day is used for general nutrition advice.

Continued on next page

FRENCH VANILLA INGREDIENTS: NONFAT DRY MILK, FRUCTOSE, MALTODEXTRIN, SOLUBLE CORN FIBER, CALCIUM SODIUM CASEINATE, NATURAL FLAVOR, MAGNESIUM OXIDE, SUNFLOWER LECITHIN, XANTHAN GUM, ASCORBIC ACID, SELENIUM YEAST, CHROMIUM YEAST, FERROUS FUMARATE, D-ALPHA-TOCOPHERYL ACETATE, MOLYBDENUM YEAST, NIACINAMIDE, VITAMIN A PALMITATE, ZINC OXIDE, COPPER GLUCONATE, CALCIUM PANTOTHENATE, MANGANESE SULFATE, VITAMIN B₁₂, PYRIDOXINE HYDROCHLORIDE, VITAMIN D, THIAMINE MONONITRATE, FOLIC ACID, BIOTIN, RIBOFLAVIN, POTASSIUM IODIDE.

BAVARIAN COCOA INGREDIENTS: NONFAT DRY MILK, FRUCTOSE, SOLUBLE CORN FIBER, CALCIUM SODIUM CASEINATE, LOW-FAT COCOA PROCESSED WITH ALKALI, MALTODEXTRIN, NATURAL FLAVOR, MAGNESIUM OXIDE, SUNFLOWER LECITHIN, XANTHAN GUM, ASCORBIC ACID, SELENIUM YEAST, CHROMIUM YEAST, FERROUS FUMARATE, D-ALPHA-TOCOPHERYL ACETATE, MOLYBDENUM YEAST, NIACINAMIDE, VITAMIN A PALMITATE, ZINC OXIDE, COPPER GLUCONATE, CALCIUM PANTOTHENATE, MANGANESE SULFATE, VITAMIN B₁₂, PYRIDOXINE HYDROCHLORIDE, VITAMIN D, THIAMINE MONONITRATE, FOLIC ACID, BIOTIN, RIBOFLAVIN, POTASSIUM IODIDE.

Menopause Balance Complex*

#20645 60 capsules/30 servings

Retail Price: \$35.10

Member Price: **\$29.80** | PV: 20.40

Supplement Facts



Serving Size: 2 Capsules

Servings Per Container: 30

	AMOUNT PER SERVING	% DAILY VALUE
Calories	10	
Total Fat	0.5 g	1%**
Total Carbohydrate	<1 g	<1%**
Black Cohosh Root Extract (standardized to contain 2.5% total triterpene glycosides as 27-deoxyactein)	80 mg	†
Soy Isoflavones	30 mg	†
Flaxseed Extract	333 mg	†
Flaxseed Oil	600 mg	†
Phytofem® Proprietary Blend Dong Quai root extract, Red Clover herb extract, Licorice root extract	100 mg	†

**Percent Daily Values are based on a 2,000 calorie diet.

†Daily Value not established.

OTHER INGREDIENTS: SOY LECITHIN, BEESWAX, SHAKLEEGUARD® (ASCORBYL PALMITATE, MIXED TOCOPHEROLS CONCENTRATE, ROSEMARY EXTRACT) TO MAINTAIN QUALITY, IN A GELATIN CAPSULE (GELATIN, GLYCERIN, WATER, ANNATTO COLOR).

Mental Acuity Plus®*

#20637 90 caplets/30 servings

Retail Price: \$42.40

Member Price: **\$36.00** | PV: 26.00

Supplement Facts



Serving Size: 3 Caplets

Servings Per Container: 30

	AMOUNT PER SERVING	% DAILY VALUE
Calories	5	
Total Carbohydrate	1 g	<1%**
Vitamin B ₆ (as pyridoxine hydrochloride)	4 mg	235%
Folate	668 mcg DFE (400 mcg folic acid)	167%
Vitamin B ₁₂ (as cyanocobalamin)	300 mcg	12,500%
Ginkgo Biloba Leaf Extract (standardized to 24% flavone glycosides, 6% terpene lactones)	120 mg	†
Acuity Enhanced Proprietary Blend Hawthorn extract (leaf and flower), Gotu Kola extract (leaf and stem), Bilberry extract (fruit), Rosemary extract (leaf)	325 mg	†

**Percent Daily Values are based on a 2,000 calorie diet.

†Daily Value not established.

OTHER INGREDIENTS: MICROCRYSTALLINE CELLULOSE, MALTODEXTRIN, CROSCARMELLOSE SODIUM.

MindWorks® ☆

#22066 30 tablets/30 servings

Retail Price: \$62.95

Member Price: **\$53.50** | PV: 39.00

Supplement Facts



Serving Size: 1 Tablet

Servings Per Container: 30

	AMOUNT PER SERVING	% DV
Total Carbohydrate	<1 g	<1%**
Vitamin B ₆ (as pyridoxine hydrochloride)	20 mg	1,176%
Folate	1,336 mcg DFE (800 mcg folic acid)	334%
Vitamin B ₁₂ (as cyanocobalamin)	500 mcg	20,833%
Calcium (as dicalcium phosphate)	75 mg	6%
MindWorks® Smart™ Proprietary Blend: Chardonnay Grape Seed Extract, Guarana Seed Extract, Blueberry Fruit Powder, and Green Coffee Bean Extract.	230 mg	†

**Percent Daily Values are based on a 2,000 calorie diet.

†Daily Value not established.

OTHER INGREDIENTS: MICROCRYSTALLINE CELLULOSE, CROSCARMELLOSE SODIUM, HYDROXYPROPYL METHYLCELLULOSE, HYDROXYLATED SOY LECITHIN.

Meology™ Kids

#89580 25 packs/25 servings

Retail Price: \$44.60

Member Price: **\$37.95** | PV: 20.00

Supplement Facts



Serving Size: 1 Pack

Servings Per Container: 25

	AMOUNT PER SERVING	% DAILY VALUE
Calories	30	
Total Fat	0.5 g	< 1%**
Total Carbohydrate	6 g	2%**
Total Sugars	3 g	†
Includes 3 g Added Sugars		6%**
Vitamin A (as vitamin A palmitate and beta-carotene)	900 mcg	100%
Vitamin C (as ascorbic acid)	90 mg	100%
Vitamin D (as cholecalciferol)	20 mcg (800 IU)	100%
Vitamin E (as d-alpha-tocopherol acetate)	15 mg	100%
Vitamin B ₆ (as pyridoxine hydrochloride)	1.7 mg	100%
Folate	260 mcg DFE (156 mcg folic acid)	65%
Vitamin B ₁₂ (as cyanocobalamin)	2.4 mcg	100%
Biotin (as d-biotin)	30 mcg	100%
Pantothenic Acid (as d-calcium pantothenate)	5.2 mg	104%
Choline (as choline bitartrate)	40 mcg	< 1%
Iodine (as potassium iodide)	42 mcg	28%
Zinc (as zinc citrate)	4.3 mg	39%
Sodium	20 mg	< 1%
Total Omega-3 Fatty Acids	335 mg	†
DHA (docosahexaenoic acid)	250 mg	†
EPA (eicosapentaenoic acid)	50 mg	†
Elderberry Extract (<i>Sambucus nigra</i>) (fruit)	23 mg	†
Inositol	40 mcg	†

**Percent Daily Values are based on a 2,000 calorie diet.

†Daily Value not established.

OTHER INGREDIENTS: CANE SUGAR, TAPIOCA SYRUP, PURIFIED WATER, FISH OIL CONCENTRATE, XYLITOL, PECTIN, SORBITOL, GELATIN, CITRIC ACID, NATURAL FLAVORS, TRISODIUM CITRATE, SODIUM CITRATE, BLACK CARROT POWDER FOR COLOR, ORGANIC SUNFLOWER OIL, ORGANIC FRUIT POWDER (ORANGE, LEMON, STRAWBERRY, RASPBERRY, BLUEBERRY, TART CHERRY, POMEGRANATE, CRANBERRY), AND BETA-CAROTENE FOR COLOR.

Moodlift® Complex*

#20625 120 capsules/30 servings

Retail Price: \$39.95

Member Price: **\$33.95** | PV: 23.85

Supplement Facts



Serving Size: 4 Capsules

Servings Per Container: 30

	AMOUNT PER SERVING	% DAILY VALUE
Calories	10	
Total Carbohydrate	2 g	< 1%**
Inositol	1 g	†
St. John's Wort Extract (herb) (standardized to contain 0.3% total hypericin)	900 mg	†
MoodLift® Enhanced Proprietary Blend <i>Eleutherococcus senticosus</i> (root) Green Oat Extract (<i>Avena sativa</i>) (herb)	200 mg	†

**Percent Daily Values are based on a 2,000 calorie diet.

†Daily Value not established.

OTHER INGREDIENTS: MALTODEXTRIN IN A HARD GELATIN CAPSULE (GELATIN, WATER).

NutriFeron®

#20962 60 caplets/30 servings

Retail Price: \$50.85

Member Price: **\$43.20** | PV: 30.75

Supplement Facts



Serving Size: 2 Caplets

Servings Per Container: 30

	AMOUNT PER SERVING	% DAILY VALUE
Calories	5	
Total Carbohydrate	1 g	< 1%**
Calcium (as dicalcium phosphate)	80 mg	6%
Phosphorus (as dicalcium phosphate)	60 mg	5%
Zinc (as zinc oxide)	10 mg	91%
Copper (as copper gluconate)	0.4 mg	44%

MACH® Patented Blend of
Interferon-Boosting Plant Extracts
Pumpkinseed extract (*Curcubita moschata*), Safflower flower extract
(*Carthamus tinctorius*), Asian plantain seed extract (*Plantago asiatica*),
Japanese honeysuckle flower extract (*Lonicera japonica*)

**Percent Daily Values are based on a 2,000 calorie diet.

†Daily Value not established.

OTHER INGREDIENTS: MICROCRYSTALLINE CELLULOSE, SILICON DIOXIDE, CROSCARMELLOSE SODIUM, HYDROXYPROPYL METHYLCELLULOSE, HYDROXYLATED SOY LECITHIN, CARNAUBA WAX, CARAMEL COLOR.

Omega-3 Gellys™

#21403 30 Gellys/30 or 15 servings

Retail Price: \$24.15

Member Price: **\$20.55** | PV: 12.00

Supplement Facts

(gf)

Serving Size: 1 or 2 Gellys

Servings Per Container: 30 or 15

	KIDS (4-18)		ADULTS (18+)	
	1 GELLY	% DV	2 GELLYS	% DV
Calories	5		10	
Total Fat	0.5 g	<1%**	1 g	1%**
Total Omega-3 Fatty Acids	335 mg	†	670 mg	†
DHA (Docosahexaenoic Acid)	250 mg	†	500 mg	†
EPA (Eicosapentaenoic Acid)	50 mg	†	100 mg	†

**Percent Daily Values are based on a 2,000 calorie diet.

†Daily Value not established.

OTHER INGREDIENTS: FISH OIL CONCENTRATE, XYLITOL, PURIFIED WATER, SORBITOL, GELATIN, NATURAL FLAVORS, TRISODIUM CITRATE, CITRIC ACID, BETA-CAROTENE FOR COLOR.

Optiflora® DI ☆

#21320 30 capsules/30 servings

Retail Price: \$39.40

Member Price: **\$33.40** | PV: 21.75

Supplement Facts

(gf)

Serving Size: 1 Capsule

Servings Per Container: 30

	AMOUNT PER SERVING	%DV
Digestive & Immune Enhanced Proprietary Blend	96 mg (10 billion CFU)	†
<i>Bifidobacterium lactis</i> HN019™		
<i>Lactobacillus acidophilus</i> La-14®		
<i>Lactobacillus rhamnosus</i> GG™		
<i>Lactobacillus plantarum</i> Lp-115®		

†Daily Value not established.

OTHER INGREDIENTS: MICROCRYSTALLINE CELLULOSE IN A VEGETARIAN CAPSULE (HYDROXYPROPYL METHYLCELLULOSE, WATER).

Optiflora® Pearl Probiotic

#20639 30 capsules/30 servings

Retail Price: \$24.75

Member Price: **\$21.05** | PV: 15.00

Supplement Facts

(gf)

Serving Size: 1 Capsule

Servings Per Container: 30

	AMOUNT PER SERVING	%DV
<i>Bifidobacterium longum</i>	10 mg (250 million CFU)	†
<i>Lactobacillus acidophilus</i>	7 mg (250 million CFU)	†

†Daily Value not established.

OTHER INGREDIENTS: PALM OIL, GELATIN, GLYCERIN, SOY LECITHIN, PECTIN.

OmegaGuard®

#22077 60 softgels/30 servings

Retail Price: \$24.20

Member Price: **\$20.55** | PV: 13.30

#22078 180 softgels/90 servings

Retail Price: \$58.15

Member Price: **\$49.40** | PV: 34.85

Supplement Facts

(gf)

Serving Size: 2 Softgels

Servings Per Container: 30 (90)

	AMOUNT PER SERVING	%DV
Calories	10	
Total Fat	1 g	2%**
Total Fish Oil	1,200 mg	†
Total Omega-3 Fatty Acids (as ethyl esters)	667 mg	†
Our Full Spectrum Includes:		
EPA (eicosapentaenoic acid)	363 mg	†
DHA (docosahexaenoic acid) and five other naturally found fatty acids: docosapentaenoic, stearidonic, eicosatetraenoic, heneicosapentaenoic, and alpha-linolenic acids	240 mg	†
	64 mg	†

**Percent Daily Values are based on a 2,000 calorie diet.

†Daily Value not established.

INGREDIENTS: ULTRA-PURE MARINE LIPID CONCENTRATE, MIXED TOCOPHEROLS CONCENTRATE IN A SOFT GELATIN CAPSULE (GELATIN, GLYCERIN, WATER).
CONTAINS FISH OIL.

Optiflora® Prebiotic Complex ☆

#20638 4.3 oz. (120 grams)/30 servings

Retail Price: \$16.95

Member Price: **\$14.35** | PV: 8.85

Supplement Facts

(gf)

Serving Size: 1 Teaspoon (4 g)

Servings Per Container: 30

	AMOUNT PER SERVING	%DV
Calories	15	
Total Carbohydrate	4 g	1%**
Dietary Fiber	3 g	11%**
Optiflora Proprietary Prebiotic Blend of Inulin and Fructooligosaccharides (FOS)	3 g	†
Mixed Tocopherols (soy)	32 mg	†

**Percent Daily Values are based on a 2,000 calorie diet.

†Daily Value not established.

OTHER INGREDIENTS: FRUCTOSE, MALTODEXTRIN, NATURAL FLAVORS.

Organic Greens Booster

#21306 2.6 oz. (75 grams)

Retail Price: \$31.45

Member Price: **\$26.75** | PV: 15.00

Supplement Facts

Serving Size: 1 Scoop (2.5 g)

Servings Per Container: 30

	AMOUNT PER SERVING	% DAILY VALUE
Calories	10	
Total Carbohydrate	1 g	<1%**
Dietary Fiber	<1 g	3%**
Protein	<1 g	
Vitamin A (100% as beta-carotene)	45 mcg	5%
Vitamin K	60 mcg	50%
Calcium	40 mg	3%
Iron	0.6 mg	3%
Magnesium	8 mg	2%
Sodium	24 mg	1%
Potassium	80 mg	2%
Lutein	220 mcg	†
Zeaxanthin	10 mcg	†
Organic Greens Booster Powder Blend	2,500 mg	†
Organic Kale, Organic Spinach, Organic Broccoli Sprout.		

**Percent Daily Values are based on a 2,000 calorie diet.

†Daily Value not established.

OsteoMatrix®

#21217 120 caplets/24 servings

Retail Price: \$19.35

Member Price: **\$16.45** | PV: 11.20

#21218 360 caplets/72 servings

Retail Price: \$46.40

Member Price: **\$39.40** | PV: 27.80

Supplement Facts

Serving Size: 5 Caplets

Servings Per Container: 24 (72)

	PER 1 CAPLET AMOUNT	% DV	PER SERVING (5 CAPLETS) AMOUNT	% DV
Total Carbohydrate	<1 g	<1%**	<1 g	<1%**
Vitamin D (as cholecalciferol)	3.75 mcg (150 IU)	19%	18.75 mcg (750 IU)	94%
Vitamin K (as phytonadione)	10 mcg	8%	50 mcg	42%
Calcium (as calcium carbonate, calcium citrate, and calcium citrate malate)	260 mg	20%	1,300 mg	100%
Magnesium (as magnesium oxide, magnesium gluconate, and magnesium citrate)	100 mg	24%	500 mg	119%
Zinc (as zinc gluconate)	0.38 mg	3%	1.9 mg	17%
Copper (as copper gluconate)	0.05 mg	6%	0.25 mg	28%
Manganese (as manganese gluconate)	0.05 mg	2%	0.25 mg	11%
Sodium	0 mg	0%	15 mg	<1%

** Percent Daily Values are based on a 2,000 calorie diet.

OTHER INGREDIENTS: MICROCRYSTALLINE CELLULOSE, CROSCARMELLOSE SODIUM, HYDROXYPROPYL METHYLCELLULOSE, MODIFIED FOOD STARCH, HYDROXYLATED SOY LECITHIN.

Pain Relief Complex*

#20667 90 caplets/30 servings

Retail Price: \$39.70

Member Price: **\$33.70** | PV: 23.90

Supplement Facts

Serving Size: 3 Caplets

Servings Per Container: 30

	AMOUNT PER SERVING	% DAILY VALUE
Calories	10	
Total Carbohydrate	1 g	<1%**
Calcium (as dicalcium phosphate)	120 mg	9%
Phosphorus (as dicalcium phosphate)	30 mg	2%
Sodium	15 mg	<1%
Boswellia Extract (<i>Boswellia serrata</i> Roxb.) (resin) (standardized to 40% total Boswellic acids)	1,000 mg	†
Safflower Extract (<i>Carthamus tinctorius</i> L.) (flower)	150 mg	†

**Percent Daily Values are based on a 2,000 calorie diet.

†Daily Value not established.

OTHER INGREDIENTS: MICROCRYSTALLINE CELLULOSE, CALCIUM SILICATE, CROSCARMELLOSE SODIUM.

Performance® Advanced Physique®
100% Grass-Fed Whey Protein 

#21314 Vanilla | #21313 Chocolate

20-serving canister

Retail Price: \$65.55

Member Price: \$55.70 | PV: 30.75

Performance®
Endurance Electrolyte Drink 

#21308 Lemon-Lime | #21309 Orange

30-serving canister

Retail Price: \$39.40

Member Price: \$33.40 | PV: 18.45

Supplement Facts 

Serving Size Vanilla:	2 scoops (28 g)	3 scoops (42 g)
Serving Size Chocolate:	2 scoops (29 g)	3 scoops (43 g)
Servings Per Container:	20	13

AMOUNT PER SERVING	2 SCOOPS	% DV	3 SCOOPS	% DV
Calories	110		170	
Total Fat	2 g	3%**	3 g	4%**
Saturated Fat	1 g	5%**	1.5 g	8%**
Cholesterol	60 mg	20%	90 mg	30%
Total Carbohydrate	3 g	1%**	5 g	2%**
Total Sugars	1 g	†	2 g	†
Includes 0 g Added Sugars		0%**		0%**
Protein	20 g	40%**	30 g	60%**
Calcium	80 mg	6%	120 mg	9%
Iron (Vanilla)	0.2 mg	2%	0.3 mg	2%
Iron (Chocolate)	0.6 mg	3%	0.9 mg	9%
Phosphorus	80 mg	6%	120 mg	10%
Sodium	110 mg	5%	165 mg	7%
Potassium	120 mg	3%	180 mg	4%
Leucine	3 g	†	4.5 g	†

** Percent Daily Values (DV) are based on a 2,000 calorie diet.

† Daily Value not established.

OTHER INGREDIENTS (VANILLA): NON-GMO GRASS-FED WHEY PROTEINS (CONCENTRATE AND ISOLATE), NATURAL VANILLA FLAVORS, REBAUDIOSIDE A (STEVIA LEAF EXTRACT). **CONTAINS MILK.**

OTHER INGREDIENTS (CHOCOLATE): NON-GMO GRASS-FED WHEY PROTEINS (CONCENTRATE AND ISOLATE), COCOA PROCESSED WITH ALKALI, NATURAL CHOCOLATE FLAVOR, REBAUDIOSIDE A (STEVIA LEAF EXTRACT). **CONTAINS MILK.**

Nutrition Facts 

30 servings per container

Serving size **2 scoops (28 g)**

Amount Per Serving	Lemon-Lime	Orange
Calories	100	100
	% DV**	% DV**
Total Fat	0 g 0%	0 g 0%
Sodium	130 mg 6%	130 mg 6%
Total Carbohydrate	25 g 9%	25 g 9%
Total Sugars	11 g	11 g
Incl. Added Sugars	11 g 22%	11 g 22%
Protein	0 g	0 g
Calcium	40 mg 4%	40 mg 4%
Potassium	50 mg 2%	50 mg 2%
Phosphorus	20 mg 2%	20 mg 2%
Magnesium	5 mg 2%	5 mg 2%
Chloride	45 mg 2%	45 mg 2%

Not a significant source of fat, saturated fat, *trans* fat, cholesterol, dietary fiber, protein, vitamin D, and iron.

**The % Daily Value (DV) tells you how much a nutrient in a serving of food contributes to a daily diet. 2,000 calories a day is used for general nutrition advice.

LEMON-LIME INGREDIENTS: MALTODEXTRIN, FRUCTOSE, GLUCOSE, OPTI-LYTE® (SODIUM CITRATE, TRICALCIUM PHOSPHATE, POTASSIUM CHLORIDE, MAGNESIUM CARBONATE), CITRIC ACID, NATURAL FLAVOR, COLORED WITH TURMERIC OLEORESIN.

ORANGE INGREDIENTS: MALTODEXTRIN, FRUCTOSE, GLUCOSE, CITRIC ACID, NATURAL FLAVOR, OPTI-LYTE® (SODIUM CITRATE, TRICALCIUM PHOSPHATE, POTASSIUM CHLORIDE, MAGNESIUM CARBONATE), COLORED WITH ANNATTO EXTRACT.

Performance™ Energy Chews

#20158 Citrus Burst 20 chews/10 servings

Retail Price: \$25.00

Member Price: **\$21.20** | PV: 12.00

Supplement Facts

(g†)

Serving Size: 2 Chews

Servings Per Container: 10

	AMOUNT PER SERVING	% DAILY VALUE
Calories	45	
Total Fat	0.5 g	<1%**
Total Carbohydrate	9 g	3%**
Total Sugars	6 g	†
Includes 6 g Added Sugars		12%**
Vitamin C (ascorbic acid)	6 mg	7%
Vitamin D ₃ (as cholecalciferol)	2.5 mcg (100 IU)	13%
Thiamin (as thiamine hydrochloride)	0.15 mg	13%
Riboflavin	0.17 mg	13%
Niacin (as niacinamide)	2 mg	13%
Vitamin B ₆ (as pyridoxine hydrochloride)	0.2 mg	12%
Folate	67 mcg DFE (40 mcg folic acid)	17%
Vitamin B ₁₂ (as cyanocobalamin)	0.6 mcg	25%
Biotin (as d-biotin)	30 mcg	100%
Pantothenic Acid (as d-panthenol)	1 mg	20%
Sodium	10 mg	<1%**
Caffeine	120 mg	†
N-Acetyl-L-Tyrosine	100 mg	†
L-Theanine	100 mg	†

** Percent Daily Values are based on a 2,000 calorie diet.

† Daily Value not established.

OTHER INGREDIENTS: ORGANIC RAW CANE SUGAR, ORGANIC BROWN RICE SYRUP, ORGANIC RICE SYRUP SOLIDS, NATURAL FLAVORS, SUNFLOWER LECITHIN, PALM OIL, ORGANIC TAPIOCA STARCH, CITRIC ACID, HYDROGENATED VEGETABLE OIL (COCONUT AND PALM), ORGANIC GREEN TEA EXTRACT (*CAMELLIA SINENSIS*) (LEAF), COLORED WITH TURMERIC OLEORESIN. **CONTAINS: TREE NUTS (COCONUT)**

Performance®

Low Calorie Electrolyte Drink ☆

#21316 Lemon-Lime | #21317 Orange

20 stick packs

Retail Price: \$26.25

Member Price: **\$22.30** | PV: 12.30

Nutrition Facts

(g†)

20 servings per container

Serving size

1 stick (3.3 g)

Calories

Per 1 stick

10

Per 2 sticks

20

% DV**

% DV**

Total Fat

0 g **0%**

0 g **0%**

Sodium

150 mg **7%**

300 mg **13%**

Total Carbohydrate

2 g **1%**

4 g **1%**

Total Sugars

2 g

4 g

Incl. Added Sugars

1 g **2%**

3 g **6%**

Protein

0 g

0 g

Potassium

90 mg 2%

185 mg 4%

Chloride

170 mg 8%

340 mg 15%

Not a significant source of fat, saturated fat, *trans* fat, cholesterol, dietary fiber, protein, vitamin D, calcium, and iron.

**The % Daily Value (DV) tells you how much a nutrient in a serving of food contributes to a daily diet. 2,000 calories a day is used for general nutrition advice.

LEMON-LIME INGREDIENTS: ELECTROLYTE BLEND (COCONUT WATER POWDER, SODIUM CITRATE, SODIUM CHLORIDE, POTASSIUM CHLORIDE), ORGANIC CANE SUGAR, CITRIC ACID, NATURAL FLAVORS, MONK FRUIT (*SIRAITIA GROSSENOBII*) EXTRACT.

CONTAINS COCONUT.

ORANGE INGREDIENTS: ELECTROLYTE BLEND (COCONUT WATER POWDER, SODIUM CITRATE, SODIUM CHLORIDE, POTASSIUM CHLORIDE), ORGANIC CANE SUGAR, CITRIC ACID, NATURAL FLAVOR, MONK FRUIT (*SIRAITIA GROSSENOBII*) EXTRACT.

CONTAINS COCONUT.

Performance® Physique®+Bio-Build® 

#20495 Banana 15-serving canister

Retail Price: \$58.95

Member Price: \$50.10 | PV: 31.85

Nutrition Facts 

15 servings per container

Serving size **3 scoops (57 g)**

Amount Per Serving

Calories **210**

% Daily Value**

Total Fat 0.5 g **1%**

Saturated Fat 0 g **0%**

Trans Fat 0 g

Cholesterol <5 mg **2%**

Sodium 80 mg **3%**

Total Carbohydrate 38 g **14%**

Dietary Fiber 0 g **0%**

Total Sugars 21 g

Includes 21 g Added Sugars **42%**

Protein 14 g **28%**

Vitamin D 0 mcg 0%

Calcium 150 mg 10%

Iron 0 mg 0%

Potassium 50 mg 2%

Vitamin A 225 mcg 25%

Vitamin C 60 mg 70%

Vitamin E 5 mg 35%

Thiamin 1.35 mg 110%

Riboflavin 1.36 mg 100%

Niacin 20 mg 130%

Vitamin B6 2 mg 120%

Folate 668 mcg DFE
(400 mcg folic acid) 170%

Vitamin B12 5.4 mcg 230%

Biotin 300 mcg 1,000%

Pantothenic Acid 9 mg 180%

Phosphorus 100 mg 8%

Magnesium 80 mg 20%

Zinc 3.8 mg 35%

Selenium 18 mcg 35%

Copper 0.5 mg 60%

Manganese 0.5 mg 20%

Chromium 30 mcg 90%

Molybdenum 19 mcg 40%

**The % Daily Value (DV) tells you how much a nutrient in a serving of food contributes to a daily diet. 2,000 calories a day is used for general nutrition advice.

INGREDIENTS: BIO-BUILD® (DEXTRÖSE, MALTODEXTRIN, MILK PROTEIN ISOLATE, WHEY PROTEIN ISOLATE), NATURAL FLAVORS, SUNFLOWER LECITHIN, MAGNESIUM OXIDE, ASCORBIC ACID, XANTHAN GUM, NIACINAMIDE, SELENIUM YEAST, D-ALPHA-TOCOPHERYL ACETATE, CALCIUM PANTOTHENATE, MOLYBDENUM YEAST, VITAMIN B₁₂, ZINC OXIDE, VITAMIN A PALMITATE, COPPER GLUCONATE, VITAMIN B₆, MANGANESE SULFATE, RIBOFLAVIN, THIAMINE MONONITRATE, FOLIC ACID, BIOTIN, CHROMIUM NICOTINATE, COLORED WITH TURMERIC OLEORESIN. **CONTAINS MILK.**

Performance™ PM Recovery Complex 

#21312 60 capsules/30 servings

Retail Price: \$37.55

Member Price: \$31.90 | PV: 18.50

Supplement Facts 

Serving Size: 2 Capsules

Servings Per Container: 30

AMOUNT PER SERVING % DAILY VALUE

Total Carbohydrate <1 g <1%**

Proprietary Recovery Complex Blend 745 mg †

Tart Cherry Extract (*Prunus cerasus*) (fruit)

Boswellia Extract (*Boswellia serrata* Roxb.) (resin)

Safflower Extract (*Carthamus tinctorius* L.) (flower)

**Percent Daily Values are based on a 2,000 calorie diet.

†Daily Value not established.

OTHER INGREDIENTS: MICROCRYSTALLINE CELLULOSE IN A VEGETARIAN CAPSULE (HYDROXYPROPYL METHYLCELLULOSE, WATER).

Performance Pre-Workout Energy Drink 

#21510 30 sticks/30 servings

Retail price: \$39.75

Member Price: \$33.80 | PV: 19.88

Supplement Facts 

Serving Size: 1 Stick (3 g)

Servings Per Container: 30

AMOUNT PER SERVING % DAILY VALUE

Calories 10

Total Carbohydrate 2 g 1%**

Total Sugars 1 g †

Includes Added Sugars 1 g 2%**

Beta-Alanine 800 mg †

L-Theanine 100 mg †

Caffeine (from Green Tea) 100 mg †

**Percent Daily Values (DV) are based on a 2,000 calorie diet.

†Daily Value not established.

OTHER INGREDIENTS: CANE SUGAR, CITRIC ACID, NATURAL FLAVOR, REBAUDIÖSIDE M, TURMERIC POWDER FOR COLOR.

*These statements have not been evaluated by the Food and Drug Administration. These products are not intended to diagnose, treat, cure, or prevent any disease.

Rest & Rewind

#21506 20 sticks/20 servings

Retail Price: \$30.45

Member Price: **\$25.90** | PV: 16.50

Supplement Facts



Serving Size: 1 Stick (1.31 g)

Servings Per Container: 20

	AMOUNT PER SERVING	% DAILY VALUE
Calories	5	
Vitamin C (as ascorbic acid)	70 mg	78%
Magnesium (as magnesium sulfate)	100 mg	24%
Lemon Balm	300 mg	†
5-Hydroxytryptophan	100 mg	†
Polyphenols	75 mg	†
Proprietary Blend		
Muscadine grape extract (<i>Vitis rotundifolia</i>) (fruit pomace), Trans-Resveratrol (<i>Polygonum cuspidatum</i>) (root) standardized to a minimum of 98% purity, Red wine extract (<i>Vitis vinifera</i>) (fruit pomace), Pomegranate extract (<i>Punica granatum</i>) (fruit), Chebulic Myrobalan extract (<i>Terminalia chebula</i>) (fruit), Black currant extract (<i>Ribes nigrum</i>) (fruit), Red grape extract (<i>Vitis vinifera</i>) (fruit and skin), Purple carrot extract (<i>Daucus carota sativus</i>) (root).		

†Daily Value not established.

OTHER INGREDIENTS: SODIUM CITRATE, NATURAL FLAVOR, REBAUDIOSIDE M.

Saw Palmetto Complex

#20607 60 softgels/60 servings (30-day supply)

Retail Price: \$48.35

Member Price: **\$41.15** | PV: 29.20

Supplement Facts



Serving Size: 1 Softgel

Take 1 softgel twice daily.

Servings Per Container: 60

	AMOUNT PER SERVING	% DAILY VALUE
Saw Palmetto Extract (<i>Serenoa repens</i>) (berry) (standardized to contain 85%–95% fatty acids and sterols)	160 mg	†
Beta-Sitosterol (from soybean phytosterols)	15 mg	†

†Daily Value not established.

OTHER INGREDIENTS: PUMPKIN SEED OIL, SOYBEAN OIL, BEESWAX, SOY LECITHIN, SHAKLEEGUARD® (ASCORBYL PALMITATE, MIXED TOCOPHEROLS CONCENTRATE, ROSEMARY EXTRACT) TO MAINTAIN QUALITY, IN A GELATIN CAPSULE (GELATIN, GLYCERIN, WATER, COLORED WITH CARAMEL, TITANIUM DIOXIDE, ANNATTO, AND TURMERIC).

Shaklee 180® Energizing Smoothie—Vanilla

Whey Protein



#21260 15 servings

Retail Price: \$66.60

Member Price: **\$56.60** | PV: 33.85

Nutrition Facts



15 servings per container

Serving size

2 Scoops (47 g)

Calories

Mix Alone
180

2 Scoops Mix +
1 Cup Nonfat Milk
270

	% DV**		% DV**	
Total Fat	2.5 g	3%	3 g	4%
Saturated Fat	0.5 g	3%	1 g	5%
Trans Fat	0 g		0 g	
Polyunsaturated Fat	0.5 g		0.5 g	
Monounsaturated Fat	1.5 g		1.5 g	
Cholesterol	5 mg	2%	10 mg	3%
Sodium	200 mg	9%	300 mg	13%
Total Carbohydrate	24 g	9%	36 g	13%
Dietary Fiber	5 g	18%	5 g	18%
Total Sugars	16 g		29 g	
Incl. Added Sugars	16 g	32%	16 g	32%
Protein	16 g	32%	24 g	48%
Vitamin D	3.5 mcg	20%	3.5 mcg	20%
Calcium	350 mg	25%	650 mg	50%
Iron	1.8 mg	10%	1.87 mg	10%
Potassium	300 mg	8%	680 mg	15%
Vitamin A	150 mcg	15%	155 mcg	15%
Vitamin C	21 mg	25%	21 mg	25%
Vitamin E	7 mg	45%	7 mg	45%
Thiamin	0.53 mg	45%	0.64 mg	50%
Riboflavin	0.6 mg	45%	1.05 mg	80%
Niacin	7 mg	45%	7.2 mg	45%
Vitamin B6	0.7 mg	40%	0.79 mg	45%
Folate	234 mcg DFE (140 mcg folic acid)	60%	246 mcg DFE (145 mcg folic acid)	60%
Vitamin B12	2.1 mcg	90%	3.3 mcg	140%
Biotin	105 mcg	350%	105 mcg	350%
Pantothenic Acid	3.5 mg	70%	4.4 mg	90%
Phosphorus	300 mg	25%	550 mg	45%
Magnesium	140 mg	35%	170 mg	40%
Zinc	5.3 mg	50%	6.3 mg	60%
Selenium	25 mcg	45%	32 mcg	60%
Copper	0.7 mg	80%	0.73 mg	80%
Manganese	0.7 mg	30%	0.71 mg	30%
Chromium	96 mcg	270%	96 mcg	270%
Molybdenum	26 mcg	60%	26 mcg	60%
Chloride	200 mg	8%	200 mg	8%

*The % Daily Value (DV) tells you how much a nutrient in a serving of food contributes to a daily diet. 2,000 calories a day is used for general nutrition advice.

INGREDIENTS: SHAKLEE 180 PROPRIETARY PROTEIN BLEND (WHEY PROTEIN ISOLATE, MILK PROTEIN ISOLATE, LEUCINE, RICE PROTEIN CONCENTRATE), FRUCTOSE, DEXTROSE, SOLUBLE CORN FIBER, HIGH OLEIC SUNFLOWER OIL POWDER, NATURAL FLAVOR, DICALCIUM PHOSPHATE, SODIUM CITRATE, POTASSIUM CHLORIDE, SUNFLOWER LECITHIN, GUAR GUM, CANOLA OIL, MAGNESIUM OXIDE, ASCORBIC ACID, SELENIUM YEAST, D-ALPHA TOCOPHERYL ACETATE, MOLYBDENUM YEAST, FERROUS FUMARATE, NIACINAMIDE, ZINC OXIDE, COPPER GLUCONATE, CALCIUM PANTOTHENATE, VITAMIN A PALMITATE, VITAMIN B12, MANGANESE SULFATE, VITAMIN D3 (CHOLECALCIFEROL), CHROMIUM NICOTINATE, PYRIDOXINE HYDROCHLORIDE, RIBOFLAVIN, THIAMINE MONONITRATE, MIXED TOCOPHEROLS CONCENTRATE, FOLIC ACID, BIOTIN.

Energizing Tea

#21385 Elderberry | 3.3 oz. (92.4 grams)/28 sticks

#22031 Green Matcha | 1.7 oz. (47.6 grams)/28 sticks

#22030 Pomegranate | 3.4 oz. (95.2 grams)/28 sticks

#21396 Summer Peach | 2.8 oz. (78.4 grams)/28 sticks

Retail Price: \$33.25 | **Member Price: \$28.25** | PV: 15.00

Nutrition Facts

	Elderberry	Green Matcha
Servings per container:	28	28
Serving Size: 1 Stick	3.3 g	1.7 g
Amount Per Serving		
Calories	15	5
	%DV**	%DV**
Total Fat	0 g 0%	0 g 0%
Sodium	0 mg 0%	0 mg 0%
Total Carbohydrate	3 g 1%	< 1 g 0%
Total Sugars	2 g	0 g
Incl. Added Sugars	2 g 4%	0 g 0%
Protein	< 1 g 2%	< 1 g 2%
	Pomegranate	Summer Peach
Servings per container:	28	28
Serving Size: 1 Stick	3.4 g	2.8 g
Amount Per Serving		
Calories	15	15
	%DV**	%DV**
Total Fat	0 g 0%	0 g 0%
Sodium	0 mg 0%	0 mg 0%
Total Carbohydrate	3 g 1%	3 g 1%
Total Sugars	2 g	2 g
Incl. Added Sugars	2 g 4%	2 g 4%
Protein	< 1 g 2%	< 1 g 2%

Not a significant source of saturated fat, *trans* fat, cholesterol, dietary fiber, vitamin D, calcium, iron, and potassium.

**The % Daily Value (DV) tells you how much a nutrient in a serving of food contributes to a daily diet. 2,000 calories a day is used for general nutrition advice.

ELDERBERRY INGREDIENTS: PROPRIETARY ELDERTEA BLEND (TAURINE, ELDERBERRY JUICE POWDER (*SAMBUCUS NIGRA*), GREEN TEA EXTRACT (*CAMELLIA SINENSIS*), ROOIBOS RED TEA EXTRACT (*ASPALATHUS LINEARIS*), ELDERBERRY EXTRACT (*SAMBUCUS NIGRA*), WHITE TEA EXTRACT (*CAMELLIA SINENSIS*), MATCHA GREEN TEA POWDER (*CAMELLIA SINENSIS*)), DEXTROSE, NATURAL ELDERBERRY FLAVOR BLEND (CANE SUGAR, NATURAL ELDERBERRY FLAVOR, MALIC ACID, REBAUDIOSIDE M).

GREEN MATCHA INGREDIENTS: TAURINE, MALTODEXTRIN, T-LIFT® PROPRIETARY TEA BLEND (ROOIBOS RED TEA EXTRACT (*ASPALATHUS LINEARIS*), WHITE TEA EXTRACT (*CAMELLIA SINENSIS*), MATCHA GREEN TEA POWDER (*CAMELLIA SINENSIS*)), GREEN TEA EXTRACT (*CAMELLIA SINENSIS*), NATURAL FLAVORS.

POMEGRANATE INGREDIENTS: DEXTROSE, TAURINE, NATURAL POMEGRANATE FLAVOR BLEND (NATURAL FLAVORS, ELDERBERRY EXTRACT, POMEGRANATE EXTRACT), FRUCTOSE, T-LIFT® PROPRIETARY TEA BLEND (ROOIBOS RED TEA EXTRACT (*ASPALATHUS LINEARIS*), WHITE TEA EXTRACT (*CAMELLIA SINENSIS*), MATCHA GREEN TEA POWDER (*CAMELLIA SINENSIS*)), GREEN TEA EXTRACT (*CAMELLIA SINENSIS*), SILICON DIOXIDE, MALIC ACID, REBAUDIANA A (STEVIA EXTRACT) (LEAF).

SUMMER PEACH INGREDIENTS: PROPRIETARY ENERGY TEA BLEND (TAURINE, ROOIBOS RED TEA EXTRACT (*ASPALATHUS LINEARIS*), GREEN TEA EXTRACT (*CAMELLIA SINENSIS*), WHITE TEA EXTRACT (*CAMELLIA SINENSIS*), MATCHA GREEN TEA POWDER (*CAMELLIA SINENSIS*)), DEXTROSE, NATURAL FLAVOR BLEND (CANE SUGAR, NATURAL PEACH FLAVOR, MALIC ACID, REBAUDIOSIDE M).

Shaklee 180® Meal-in-a-Bar

#22000 Peanut Butter & Chocolate Chip
490 grams/7 bars per box 
#22001 Blueberry & Almond Crisp
490 grams/7 bars per box 
#22054 White Chocolate Cinnamon
504 grams/7 bars per box 
Retail Price: \$33.95
Member Price: \$28.80 | PV: 12.50

Nutrition Facts

	Peanut Butter & Chocolate Chip	Blueberry & Almond Crisp	White Chocolate Cinnamon
Servings per container:	7	7	7
Serving Size: 1 Bar	70 g	70 g	72 g

Amount Per Serving
Calories 270 260 270

	%DV**		%DV**		%DV**	
Total Fat	7 g	9%	6 g	8%	5 g	6%
Saturated Fat	2.5 g	13%	1 g	5%	1.5 g	8%
Trans Fat	0 g		0 g		0 g	
Cholesterol	0 mg	0%	0 mg	0%	0 mg	0%
Sodium	400 mg	17%	420 mg	18%	400 mg	17%
Total Carbohydrate	32 g	12%	32 g	12%	37 g	13%
Dietary Fiber	6 g	21%	6 g	21%	7 g	25%
Total Sugars	19 g		19 g		14 g	
Incl. Added Sugars	19 g	38%	19 g	38%	14 g	28%
Protein	20 g	40%	20 g	40%	18 g	36%

Vitamin D	4.4 mcg (175 IU)	20%	4.4 mcg (175 IU)	20%	4.4 mcg (175 IU)	20%
Calcium	350 mg	25%	370 mg	30%	350 mg	25%
Iron	4.5 mg	25%	4.5 mg	25%	4.5 mg	25%
Potassium	150 mg	4%	160 mg	4%	110 mg	2%
Vitamin A	300 mcg	35%	300 mcg	35%	300 mcg	35%
Vitamin C	21 mg	25%	21 mg	25%	21 mg	25%
Vitamin E	7 mg	45%	7 mg	45%	7 mg	45%
Thiamin	0.6 mg	50%	0.6 mg	50%	0.6 mg	50%
Riboflavin	1 mg	80%	1 mg	80%	1 mg	80%
Niacin	7 mg	45%	7 mg	45%	7 mg	45%
Vitamin B6	0.8 mg	45%	0.8 mg	45%	0.8 mg	45%
Folate	267 mcg DFE (160 mcg Folic Acid)	70%	267 mcg DFE (160 mcg Folic Acid)	70%	267 mcg DFE (160 mcg Folic Acid)	70%
Vitamin B12	3 mcg	120%	3 mcg	120%	3 mcg	120%
Biotin	105 mcg	350%	105 mcg	350%	105 mcg	350%
Pantothenic Acid	4.5 mg	90%	4.5 mg	90%	4.5 mg	90%
Phosphorus	350 mg	30%	350 mg	30%	350 mg	30%
Iodine	53 mcg	35%	53 mcg	35%	0 mcg	0%
Magnesium	160 mg	40%	160 mg	40%	160 mg	40%
Zinc	5.3 mg	50%	5.3 mg	50%	5.3 mg	50%
Selenium	32 mcg	60%	32 mcg	60%	32 mcg	60%
Copper	0.7 mg	80%	0.7 mg	80%	0.7 mg	80%
Manganese	0.7 mg	30%	0.7 mg	30%	0.7 mg	30%
Chromium	96 mcg	270%	96 mcg	270%	96 mcg	270%
Molybdenum	26 mcg	60%	26 mcg	60%	26 mcg	60%
Chloride	230 mg	10%	230 mg	10%	0 mg	0%

**The % Daily Value (DV) tells you how much a nutrient in a serving of food contributes to a daily diet. 2,000 calories a day is used for general nutrition advice.

PEANUT BUTTER & CHOCOLATE CHIP INGREDIENTS: SOY PROTEIN CRISP (SOY PROTEIN ISOLATE, TAPIOCA FLOUR, SALT), FRUCTOSE SYRUP, SEMI-SWEET CHOCOLATE CHIPS (SUGAR, CHOCOLATE LIQUOR, COCOA BUTTER, DEXTROSE, SOY LECITHIN), HONEY SOLUBLE CORN FIBER, SHAKLEE 180 PROPRIETARY PROTEIN BLEND (SOY PROTEIN ISOLATE, L-LEUCINE, RICE PROTEIN CONCENTRATE), BROWN RICE SYRUP, ROASTED PEANUTS, PEANUT BUTTER, GLYCERIN, PEANUT FLOUR, GLUTEN-FREE ROLLED OATS, GUAR GUM, DICALCIUM PHOSPHATE, SUNFLOWER LECITHIN, SALT, MAGNESIUM OXIDE, ASCORBIC ACID, COPPER GLUCONATE, NIACINAMIDE, VITAMIN E ACETATE, FERROUS FUMARATE, BIOTIN, ZINC OXIDE, VITAMIN A PALMITATE, CALCIUM PANTOTHENATE, RIBOFLAVIN, VITAMIN B₆, THIAMINE MONONITRATE, VITAMIN D₃, MANGANESE SULFATE, CHROMIUM NICOTINATE, POTASSIUM IODIDE, SODIUM SELENITE, VITAMIN B₁₂, FOLIC ACID, MOLYBDENUM AMINO ACID CHELATE. **CONTAINS PEANUTS AND SOY. MAY CONTAIN MILK.**

BLUEBERRY & ALMOND CRISP INGREDIENTS: SOY PROTEIN CRISP (SOY PROTEIN ISOLATE, RICE FLOUR, SALT), FRUCTOSE SYRUP, SHAKLEE 180 PROPRIETARY PROTEIN BLEND (SOY PROTEIN ISOLATE, L-LEUCINE, RICE PROTEIN CONCENTRATE), ALMOND BUTTER, SOLUBLE CORN FIBER, DICED ALMONDS, ORGANIC BROWN RICE SYRUP, GLYCERIN, HONEY, DRIED BLUEBERRIES (APPLE JUICE INFUSED), DICALCIUM PHOSPHATE, HIGH OLEIC SUNFLOWER OIL, DRIED CHERRIES (APPLE JUICE INFUSED), NATURAL FLAVORS, SUNFLOWER LECITHIN, SALT, MAGNESIUM OXIDE, ASCORBIC ACID, COPPER GLUCONATE, NIACINAMIDE, VITAMIN E ACETATE, FERROUS FUMARATE, BIOTIN, ZINC OXIDE, VITAMIN A PALMITATE, CALCIUM PANTOTHENATE, RIBOFLAVIN, VITAMIN B₆, THIAMINE MONONITRATE, VITAMIN D₃, MANGANESE SULFATE, CHROMIUM NICOTINATE, SODIUM SELENITE, VITAMIN B₁₂, FOLIC ACID, MOLYBDENUM AMINO ACID CHELATE. **CONTAINS SOY AND ALMONDS.**

WHITE CHOCOLATE CINNAMON INGREDIENTS: SHAKLEE 180 PROTEIN CRUNCH BLEND (SOY CRISPS (SOY PROTEIN ISOLATE, TAPIOCA FLOUR, SALT), L-LEUCINE, SOY PROTEIN ISOLATE, SOY PROTEIN CONCENTRATE, BROWN RICE PROTEIN CONCENTRATE), ORGANIC BROWN RICE SYRUP, WHITE CHOCOLATE CHIPS (SUGAR, COCOA BUTTER, WHOLE MILK POWDER, SKIM MILK POWDER, BUTTER OIL, SOY LECITHIN, NATURAL VANILLA EXTRACT), RAISINS, GLUTEN-FREE ROLLED OATS, SOLUBLE CORN FIBER, ALMONDS, GLYCERIN, HIGH OLEIC SUNFLOWER OIL, DICALCIUM PHOSPHATE, GROUND CINNAMON, INULIN, MILLED FLAXSEED, NATURAL FLAVOR, WHITE CHIA SEEDS, SEA SALT, MAGNESIUM OXIDE, MIXED TOCOPHEROLS, ASCORBIC ACID, COPPER GLUCONATE, NIACINAMIDE, VITAMIN E ACETATE, FERROUS FUMARATE, BIOTIN, ZINC OXIDE, VITAMIN A PALMITATE, CALCIUM PANTOTHENATE, RIBOFLAVIN, VITAMIN B₆, THIAMINE MONONITRATE, VITAMIN D₃, MANGANESE SULFATE, CHROMIUM NICOTINATE, SODIUM SELENITE, VITAMIN B₁₂, FOLIC ACID, MOLYBDENUM AMINO ACID CHELATE. **CONTAINS MILK, SOY, AND ALMONDS.**

Shaklee 180® Metabolic Boost*

#22040 90 tablets/30 servings
Retail Price: \$63.60
Member Price: \$54.00 | PV: 39.15

Supplement Facts

AMOUNT PER SERVING			%DV
Total Carbohydrate	1 g		<1%**
Calcium (as dicalcium phosphate)	180 mg		14%
Chromium (as chromium nicotinate)	400 mcg		1,143%
Vanadium (as vanadium amino acid chelate)	100 mcg		†
Banaba Extract (<i>Lagerstroemia speciosa</i>) (leaf)	1.8 mg		†
Shaklee 180 Proprietary Thermogenic Blend: Green tea leaf extract, Evodia fruit extract, Purple corn seed extract	500 mg		†

**Percent Daily Values (DV) are based on a 2,000 calorie diet.
†Daily Value not established.

OTHER INGREDIENTS: MICROCRYSTALLINE CELLULOSE, CROSCARMELOSE SODIUM, CELLULOSE GUM, DEXTRIN, DEXTROSE, SOY LECITHIN, SODIUM CITRATE.

Shaklee 180® Snack Bar

#22012 Crunchy Peanut Butter

313 grams/10 bars ☆

#22051 Toffee & Chocolate Crunch

370 grams/10 bars 🌱

#22052 Cherry & Almond

360 grams/10 bars ☆

#22053 Chocolate & Coconut

369 grams/10 bars 🌱

Retail Price: \$27.20

Member Price: \$23.10 | PV: 9.65

CHOCOLATE & COCONUT BAR INGREDIENTS:

SHAKLEE 180 PROTEIN CRUNCH BLEND [SOY NUGGETS (SOY PROTEIN ISOLATE, TAPIOCA FLOUR, SALT), SOY PROTEIN ISOLATE, L-LEUCINE, SOY PROTEIN CONCENTRATE, BROWN RICE PROTEIN CONCENTRATE], ORGANIC BROWN RICE SYRUP, SEMISWEET CHOCOLATE CHIPS (SUGAR, CHOCOLATE LIQUOR, COCOA BUTTER, DEXTROSE, SOY LECITHIN), SOLUBLE CORN FIBER, SLICED ALMONDS, GLYCERIN, ORGANIC CANE SUGAR, SHREDDED TOASTED COCONUT (COCONUT, SUGAR, DEXTROSE, SALT), DEHYDRATED COCONUT, COCOA PROCESSED WITH ALKALI, NATURAL FLAVOR, SUNFLOWER OIL, MILLED GOLDEN FLAXSEED, SEA SALT, WHITE CHIA SEEDS, SUNFLOWER LECITHIN. **CONTAINS TREE NUTS (ALMONDS, COCONUT) AND SOY. MAY CONTAIN MILK.**

TOFFEE & CHOCOLATE CRUNCH BAR INGREDIENTS:

SHAKLEE 180 PROTEIN CRUNCH BLEND [SOY NUGGETS (SOY PROTEIN ISOLATE, TAPIOCA FLOUR, SALT), L-LEUCINE, SOY PROTEIN ISOLATE, SOY PROTEIN CONCENTRATE, BROWN RICE PROTEIN CONCENTRATE], ORGANIC BROWN RICE SYRUP, ENGLISH TOFFEE BITS (BUTTER, SUGAR, NATURAL FLAVOR), SOLUBLE CORN FIBER, SEMISWEET CHOCOLATE CHIPS (SUGAR, CHOCOLATE LIQUOR, COCOA BUTTER, SOY LECITHIN), GLUTEN-FREE ROLLED OATS, ALMONDS, GLYCERIN, SUNFLOWER OIL, SUNFLOWER SEEDS, CHICORY ROOT EXTRACT, MILLED GOLDEN FLAXSEED, WHITE CHIA SEEDS, SEA SALT, NATURAL FLAVOR, MIXED TOCOPHEROLS. **CONTAINS MILK, SOY, AND ALMONDS.**

CRUNCHY PEANUT BUTTER BAR INGREDIENTS:

SOY PROTEIN CRISP (SOY PROTEIN ISOLATE, TAPIOCA FLOUR, SALT), FRUCTOSE, PEANUT FLOUR, PEANUT BUTTER, HONEY, BROWN RICE SYRUP, FRUCTOSE SYRUP, GLYCERIN, INULIN, L-LEUCINE, GUAR GUM, NATURAL FLAVOR, MEDIUM-CHAIN TRIGLYCERIDES, SALT, NIACINAMIDE, CALCIUM PANTOTHENATE, VITAMIN B6, RIBOFLAVIN, THIAMINE MONONITRATE, FOLIC ACID, BIOTIN, VITAMIN B12. **CONTAINS PEANUTS AND SOY.**

CHERRY & ALMOND BAR INGREDIENTS:

SHAKLEE 180 PROTEIN CRUNCH BLEND [SOY NUGGETS (SOY PROTEIN ISOLATE, TAPIOCA FLOUR, SALT), L-LEUCINE, SOY PROTEIN ISOLATE, SOY PROTEIN CONCENTRATE, BROWN RICE PROTEIN CONCENTRATE], ORGANIC BROWN RICE SYRUP, DRY ROASTED ALMONDS, RAISINS, GLUTEN-FREE ROLLED OATS, ROASTED SPLIT PEANUTS, SOLUBLE CORN FIBER, CHICORY ROOT EXTRACT, GLYCERIN, DRIED CHERRIES (APPLE JUICE INFUSED), PEANUT OIL, SUNFLOWER SEEDS, DRIED CRANBERRIES (APPLE JUICE INFUSED), MILLED GOLDEN FLAXSEED, NATURAL FLAVORS, WHITE CHIA SEEDS, SEA SALT, CITRIC ACID, MIXED TOCOPHEROLS. **CONTAINS PEANUTS, ALMONDS, AND SOY.**

Nutrition Facts

(gf)

	Chocolate & Coconut Bar	Toffee & Chocolate Crunch Bar	Crunchy Peanut Butter Bar	Cherry & Almond Bar
Servings per container	10	10	10	10
Serving size 1 Bar	(37 g)	(37 g)	(31 g)	(36 g)

Amount Per Serving	150	140	130	140
--------------------	-----	-----	-----	-----

		%DV**		%DV**		%DV**		%DV**
Total Fat	4.5 g	6%	4.5 g	6%	3 g	4%	4 g	5%
Saturated Fat	2 g	10%	1.5 g	8%	0.5 g	3%	0.5 g	3%
Trans Fat	0 g		0 g		0 g		0 g	
Cholesterol	0 mg	0%	5 mg	2%	0 mg	0%	0 mg	0%
Sodium	180 mg	8%	180 mg	8%	190 mg	8%	180 mg	8%
Total Carbohydrate	18 g	7%	18 g	7%	15 g	5%	18 g	7%
Dietary Fiber	3 g	11%	3 g	11%	3 g	11%	3 g	11%
Total Sugars	7 g		6 g		10 g		6 g	
Includes Added Sugars	7 g	14%	6 g	12%	10 g	20%	6 g	12%
Protein	9 g	18%	9 g	18%	10 g	20%	9 g	18%

Vitamin D	0 mcg	0%	0 mcg	0%	0 mcg	0%	0 mcg	0%
Calcium	60 mg	4%	66 mg	6%	40 mg	4%	60 mg	4%
Iron	1.65 mg	10%	1.62 mg	10%	1 mg	6%	1.4 mg	8%
Potassium	80 mg	2%	50 mg	2%	100 mg	2%	90 mg	2%
Thiamin					0.35 mg	30%		
Riboflavin					0.43 mg	35%		
Niacin					4.7 mg	30%		
Vitamin B6					0.5 mg	30%		
Folate					167 mcg DFE (100 mcg folic acid)	40%		
Vitamin B12					1.5 mcg	60%		
Biotin					30 mcg	100%		
Pantothenic Acid					2.5 mg	50%		

**The % Daily Value (DV) tells you how much a nutrient in a serving of food contributes to a daily diet. 2,000 calories a day is used for general nutrition advice.

*These statements have not been evaluated by the Food and Drug Administration. These products are not intended to diagnose, treat, cure, or prevent any disease.

Shaklee 180® Snack Crisps
#22020 Sea Salt 10 bags/10 servings
Retail Price: \$27.80
Member Price: **\$23.65** | PV: 10.25

Nutrition Facts

(gf)

10 servings per container

Serving size 1 bag (25 g)

Calories 100

% DV**

Total Fat 3 g 4%

Saturated Fat 0 g 0%

Trans Fat 0 g

Cholesterol 0 mg 0%

Sodium 200 mg 9%

Total Carbohydrate 13 g 5%

Dietary Fiber 2 g 7%

Total Sugars 0 g

Incl. Added Sugars 0 g 0%

Protein 6 g 12%

Vitamin D 0 mcg 0%

Calcium 20 mg 2%

Iron 1.1 mg 6%

Potassium 250 mg 6%

**The % Daily Value (DV) tells you how much a nutrient in a serving of food contributes to a daily diet. 2,000 calories a day is used for general nutrition advice.

INGREDIENTS: POTATO STARCH, DEFATTED SOY FLOUR, SOY PROTEIN CONCENTRATE, HIGH-OLEIC SUNFLOWER OIL, CANOLA OIL, AND SEA SALT.



Shakleekids™ Incredivites®

#21386 Without Lactoferrin

120 chewable tablets/60 servings

Retail Price: \$3990

Member Price: \$33.95 | PV: 20.50

Supplement Facts

Serving Size: 2 Tablets

Servings Per Container: 60

	AMOUNT PER SERVING	% DAILY VALUE
Calories	10	
Total Carbohydrate	2 g	<1%**
Sugar Alcohol	1 g	†
Vitamin A (50% as beta-carotene and 50% as vitamin A acetate)	750 mcg	83%
Vitamin C (as ascorbic acid)	60 mg	67%
Vitamin D ₃ (as cholecalciferol)	15 mcg (600 IU)	75%
Vitamin E (as d-alpha-tocopheryl acetate)	20.1 mg	134%
Vitamin K (as phytonadione)	20 mcg	17%
Thiamin (as thiamine mononitrate)	1.5 mg	125%
Riboflavin	1.7 mg	131%
Niacin (as niacinamide)	15 mg	94%
Vitamin B ₆ (as pyridoxine hydrochloride)	2 mg	118%
Folate 668 mcg DFE (400 mcg folic acid)		167%
Vitamin B ₁₂ (as cyanocobalamin)	6 mcg	250%
Biotin (as d-biotin)	300 mcg	1,000%
Pantothenic Acid (as d-calcium pantothenate)	10 mg	200%
Calcium (as calcium carbonate)	200 mg	15%
Iron (as ferrous fumarate)	6 mg	33%
Iodine (as potassium iodide)	75 mcg	50%
Magnesium (as magnesium oxide)	40 mg	10%
Zinc (as zinc oxide)	5 mg	45%
Copper (as copper oxide)	0.5 mg	56%

**Percent Daily Values are based on a 2,000 calorie diet.

†Daily Value not established.

OTHER INGREDIENTS: SORBITOL, XYLITOL, ISOMALTULOSE, MICROCRYSTALLINE CELLULOSE, NATURAL FLAVORS, COLORED WITH VEGETABLE JUICE, ACACIA GUM, CITRIC ACID, MALTODEXTRIN, SODIUM CITRATE, STEVIA EXTRACT (*STEVIA REBAUDIANA*) (LEAF), MALIC ACID, CHOLINE BITARTRATE, INOSITOL, ALFALFA POWDER, LEMON BIOFLAVONOID, ORANGE BIOFLAVONOID, GRAPEFRUIT BIOFLAVONOID, HESPERIDIN COMPLEX, ROSE HIPS POWDER, RICE BRAN POWDER, MIXED TOCOPHEROLS, ACEROLA EXTRACT, SEA KELP.

Shakleekids™ Super Immunity Gummies

#21390 90 gummies/30 servings

Retail Price: \$33.90

Member Price: \$28.80 | PV: 15.15

Supplement Facts

Serving Size: 3 gummies (6.6 g)

Servings Per Container: 30

	AMOUNT PER SERVING	% DAILY VALUE
Calories	10	
Total Carbohydrate	5 g	2%**
Vitamin C (as ascorbic acid)	210 mg	233%
Vitamin D (as cholecalciferol)	15 mcg (600 IU)	75%
Zinc (as zinc citrate)	5 mg	45%
Sodium	15 mg	<1%
Elderberry 64:1 Extract (<i>Sambucus nigra</i>) (fruit)	70 mg	†

**Percent Daily Values are based on a 2,000 calorie diet.

†Daily Value not established.

OTHER INGREDIENTS: NON-GMO ISOMALTO-OLIGOSACCHARIDES, WATER, ORGANIC ERYTHRITOL, XYLITOL, PECTIN, NATURAL FLAVORS, SODIUM CITRATE, ORGANIC SUNFLOWER OIL, ORGANIC STEVIA LEAF EXTRACT, ORGANIC FRUIT POWDER BLEND (ORANGE, LEMON, STRAWBERRY, RASPBERRY, BLUEBERRY, TART CHERRY, POMEGRANATE, CRANBERRY).

Stomach Soothing Complex*

#20601 90 tablets/30 servings

Retail Price: \$14.50

Member Price: \$12.30 | PV: 7.45

Supplement Facts



Serving Size: 3 Tablets

Servings Per Container: 30

	AMOUNT PER SERVING	% DAILY VALUE
Calories	5	
Total Carbohydrate	1 g	<1%**
Peppermint Ginger Proprietary Blend	750 mg	†
Peppermint leaf powder, Fennel seed powder, Ginger root powder		
Peppermint Oil	15 mg	†

**Percent Daily Values are based on a 2,000 calorie diet.

†Daily Value not established.

OTHER INGREDIENTS: MICROCRYSTALLINE CELLULOSE, MALTODEXTRIN, FRUCTOSE, CELLULOSE, CORN SYRUP SOLIDS, CROSCARMELLOSE SODIUM, HYDROXYPROPYL CELLULOSE.

Stress Relief Complex* ☆

#20656 30 caplets/30 servings

Retail Price: \$36.05

Member Price: \$30.65 | PV: 21.70

Supplement Facts



Serving Size: 1 Caplet

Servings Per Container: 30

	AMOUNT PER SERVING	% DAILY VALUE
L-Theanine	100 mg	†
Ashwagandha Root Extract (<i>Withania somnifera</i>)	100 mg	†
Beta-Sitosterol (from soybean phytosterols)	60 mg	†
L-Tyrosine	100 mg	†

†Daily Value not established.

OTHER INGREDIENTS: DICALCIUM PHOSPHATE, MAGNESIUM STEARATE, CROSCARMELLOSE SODIUM.

Stomach Soothing Drops*

#22092 30 drops/30 servings

Retail Price: \$21.10

Member Price: \$17.95 | PV: 12.00

Supplement Facts



Serving Size: 1 Drop (4 g)

Servings per Container: 30

	AMOUNT PER SERVING	%DV	%DV PRENATAL
Calories	15		
Total Carbohydrate	4 g	1%**	1%**
Total Sugars	3 g	†	†
Includes 3 g Added Sugars	6%**	6%**	
Vitamin B ₆ (as pyridoxine hydrochloride)	4 mg	235%	211%
Organic Ginger Root Powder	25 mg	†	†

**Percent Daily Values (DV) are based on a 2,000 calorie diet.

†Daily Value not established.

‡DV for Pregnant & Lactating Women.

OTHER INGREDIENTS: MICROCRYSTALLINE CELLULOSE, CROSCARMELLOSE SODIUM, HYDROXYPROPYL METHYLCELLULOSE, MODIFIED FOOD STARCH, HYDROXYLATED SOY LECITHIN.



Sustained Energy Boost*

#21405 Pink Grapefruit/14 sticks

#21406 Raspberry/14 sticks

Retail Price: \$24.15

Member Price: \$20.55 | PV: 12.25

Supplement Facts

gf

Serving Size: 1 Stick

Servings Per Container: 14

	PINK GRAPEFRUIT AMOUNT		RASPBERRY AMOUNT	
	PER SERVING	% DV	PER SERVING	% DV
Calories	10		10	
Total Carbohydrate	3 g	1%**	3 g	1%**
Total Sugars	2 g	†	2 g	†
Includes 2 g Added Sugars		4%**		4%**
Energy Blend	293 mg	†	293 mg	†
Green Coffee Bean Extract, Chardonnay Grape Extract (seed), Green Tea Extract (leaf), Rhodiola Rosea Extract (root), and Ginseng Root Extract (Panax ginseng).				
Caffeine	100 mg	†	100 mg	†

**Percent Daily Values are based on a 2,000 calorie diet.

†Daily Value not established.

OTHER INGREDIENTS: CANE SUGAR, CITRIC ACID, NATURAL FLAVOR, FRUIT AND VEGETABLE POWDER FOR COLOR, REBAUDIOSIDE M.

Sustained Release VitalMag® ☆

#21223 30 tablets/30 servings

Retail Price: \$13.30

Member Price: \$11.30 | PV: 8.00

Supplement Facts

Serving Size: 1 Tablet

Servings Per Container: 30

	AMOUNT PER SERVING	% DAILY VALUE
Magnesium (as magnesium oxide, magnesium citrate, and magnesium gluconate)	200 mg	48%
Potassium (as potassium chloride)	99 mg	2%
Boron (as boron glycinate)	0.7 mg	†

†Daily Value not established.

OTHER INGREDIENTS: MICROCRYSTALLINE CELLULOSE, HYDROXYPROPYL METHYLCELLULOSE, MODIFIED FOOD STARCH, HYDROXYLATED SOY LECITHIN, CARNAUBA WAX.

Triple Defense Boost ☆

#21408 2.4 oz. 68 grams/20 sticks

Retail Price: \$35.10

Member Price: \$29.85 | PV: 19.75

Supplement Facts

Serving Size: 1 Stick (3.4 g)

Servings Per Container: 20

	AMOUNT PER SERVING	% DAILY VALUE
Calories	15	
Total Carbohydrate	3 g	<1%**
Total Sugars	2 g	†
Includes 1 g Added Sugars		2%**
Vitamin C (as ascorbic acid)	1,000 mg	1,111%
Vitamin D3 (as cholecalciferol)	50 mcg (2,000 IU)	250%
Zinc (as zinc gluconate)	2 mg	18%

Immune-Boosting Proprietary Blend 365 mg †
Beta-1,3/1,6-D-Glucan (*Saccharomyces cerevisiae*), Reishi Mushroom Extract (*Ganoderma lucidum*) (cap and stalk), Ginseng Root Extract (*Panax ginseng*).

Immune-Defending Proprietary Blend 190 mg †
Elderberry Extract (*Sambucus nigra*) (fruit), Echinacea Extract (*Echinacea purpurea*) (herb and root), Quercetin, Hesperidin Complex (*Citrus x limon* (L.) Osbeck, *Citrus sinensis* (L.) Osbeck) (fruit).

**Percent Daily Values are based on a 2,000 calorie diet.

†Daily Value not established.

OTHER INGREDIENTS: NATURAL CANE SUGAR, NATURAL FLAVORS, FRUIT AND VEGETABLE JUICE POWDER FOR COLOR, REBAUDIOSIDE M.

Sustained Release Vita-C® ☆

#20095 180 tablets/180 servings

Retail Price: \$28.40

Member Price: \$24.10 | PV: 17.00

Supplement Facts

Serving Size: 1 Tablet

	AMOUNT PER SERVING	% DAILY VALUE
Total Carbohydrate	<1 g	<1%**
Vitamin C (as ascorbic acid)	500 mg	556%
Proprietary Rose Hips and Bioflavonoid Blend	50 mg	†
Rose Hips (<i>Rosa canina</i> L.) (fruit), Grapefruit Bioflavonoid (<i>Citrus paradisi</i> Macfad) (fruit), Hesperidin Complex (<i>Citrus x limon</i> (L.) Osbeck, <i>Citrus sinensis</i> (L.) Osbeck) (fruit), Lemon Bioflavonoid (<i>Citrus x limon</i> (L.) Osbeck) (fruit), Orange Bioflavonoid (<i>Citrus sinensis</i> (L.) Osbeck) (fruit)		

**Percent Daily Values are based on a 2,000 calorie diet.

†Daily Value not established.

OTHER INGREDIENTS: DICALCIUM PHOSPHATE, MICROCRYSTALLINE CELLULOSE, HYDROXYPROPYL METHYLCELLULOSE, GRAPEFRUIT OIL.

Turmeric Boost ☆

#21376 60 capsules/60 servings
 Retail Price: \$48.40
Member Price: \$41.15 | PV: 27.25

Supplement Facts (gf)

Serving Size: 1 Capsule
 Servings Per Container: 60

	AMOUNT PER SERVING	% DAILY VALUE
Turmeric Root Extract (standardized to contain 95% curcuminoids)	500 mg	†
Black Pepper Extract (standardized to contain 95% piperine)	5 mg	†

†Daily Value not established.

OTHER INGREDIENTS: MICROCRYSTALLINE CELLULOSE IN A VEGETARIAN CAPSULE (HYDROXYPROPYL METHYLCELLULOSE, WATER).

Up & Glowing

#21508 20 sticks/20 servings
 Retail Price: \$44.70
Member Price: \$38.00 | PV: 20.00

Supplement Facts (gf)

Serving Size: 1 stick (14.8 g)
 Servings Per Container: 20

	AMOUNT PER SERVING	% DV
Calories	55	
Protein	11 g	
Vitamin C (as ascorbic acid)	90 mg	100%
Biotin	150 mcg	500%
Collagen (as bovine collagen types I & III)	10 g	†
Hyaluronic acid (as sodium hyaluronate)	60 mg	†
Caffeine (from green tea extract)	80 mg	†

†Daily Value not established.

OTHER INGREDIENTS: PEA PROTEIN (*PISUM SATIVUM*), NATURAL FLAVORS, GUAR GUM, COCONUT MILK POWDER, DRY MCT OIL, REBAUDIOSIDE M.

Vegan Omega-3 ☆

#21395 60 softgels/30 servings
 Retail Price: \$36.30
Member Price: \$30.85 | PV: 15.00

Supplement Facts (gf)

Serving Size: 2 Softgels
 Servings Per Container: 30

	AMOUNT PER SERVING	% DV
Calories	10	
Total Fat	1 g	1%**
DHA [Docosahexaenoic Acid (Algal)]	400 mg	†
EPA [Eicosapentaenoic Acid (Algal)]	100 mg	†

**Percent Daily Values are based on a 2,000 calorie diet.
 †Daily Value not established.

OTHER INGREDIENTS: ALGAL OIL CONCENTRATE, SUNFLOWER OIL, ROSEMARY EXTRACT, MIXED TOCOPHEROLS, AND ASCORBYL PALMITATE IN A SOFTGEL CAPSULE (MODIFIED TAPIOCA STARCH, GLYCERIN, WATER, MALTITOL).

Vita-D₃ ☆

#21364 90 tablets/90 servings
 Retail Price: \$12.65
Member Price: \$10.75 | PV: 6.10

Supplement Facts (gf)

Serving Size: 1 Tablet
 Servings Per Container: 90

	AMOUNT PER SERVING	% DAILY VALUE
Vitamin D ₃ (as cholecalciferol)	50 mcg (2,000 IU)	250%

OTHER INGREDIENTS: DICALCIUM PHOSPHATE, MICROCRYSTALLINE CELLULOSE, HYDROXYPROPYL METHYLCELLULOSE, CROSCARMELLOSE SODIUM, HYDROXYLATED SOY LECITHIN.

Vita-E Complex®

#20112 90 softgels/90 servings
 Retail Price: \$48.40
Member Price: \$41.15 | PV: 27.30

Supplement Facts

Serving Size: 1 Softgel
 Servings Per Container: 90

	AMOUNT PER SERVING	% DAILY VALUE
Vitamin E (as d-alpha-tocopherol concentrate and mixed tocopherols concentrate)	268 mg	1,787%
Selenium (as selenium protein hydrolysate)	65 mcg	118%
Grape Seed Extract (<i>Vitis vinifera</i>) (seed/skin)	38 mg	†

†Daily Value not established.

OTHER INGREDIENTS: SOYBEAN OIL, BEESWAX, SOY LECITHIN IN A SOFT GELATIN CAPSULE (GELATIN, GLYCERIN, WATER, AND COLORS FROM ANNATTO AND CARAMEL).

Vita-E ☆

#21255 90 tablets/90 servings
 Retail Price: \$36.30
Member Price: \$30.85 | PV: 18.40

Supplement Facts

Serving Size: 1 Tablet
 Servings Per Container: 90

	AMOUNT PER SERVING	% DAILY VALUE
Total Carbohydrate	<1 g	<1%**
Vitamin E (as d-alpha-tocopheryl acid succinate)	268 mg	1,787%
Selenium (as selenium yeast)	10 mcg	18%

**Percent Daily Values (DV) are based on a 2,000 calorie diet.

OTHER INGREDIENTS: DICALCIUM PHOSPHATE, MICROCRYSTALLINE CELLULOSE, CALCIUM SILICATE, MIXED TOCOPHEROLS CONCENTRATE, CROSCARMELLOSE SODIUM, BEET POWDER COLOR, HYDROXYPROPYL METHYLCELLULOSE, HYDROXYLATED SOY LECITHIN.



2-MONTH SUPPLY

120 tablets,
60 servings
Men #20286
Women #20288
Retail Price: \$30.25
Member Price: \$25.70
PV: 18.15

120 tablets,
60 servings
Gold #20290
Gold w/o K #20291
Retail Price: \$33.90
Member Price: \$28.80
PV: 20.40

4-MONTH SUPPLY
240 tablets,
120 servings
Men #20287
Women #20289
Retail Price: \$53.60
Member Price: \$45.60
PV: 32.25

Supplement Facts

Serving Size: 2 Tablets

AMOUNT PER SERVING	Men		Women			Gold	
		% DV		% DV	PRENATAL % DV ‡		% DV
Total Carbohydrate	<1 g	1%**	<1 g	<1%**	<1%**	<1 g	<1%**
Vitamin A (70% as beta-carotene from <i>Blakeslea trispora</i> and 30% as vitamin A acetate)	1,500 mcg	167%	1,500 mcg	167%	115%	1,500 mcg	167%
Vitamin C (as ascorbic acid)	120 mg	133%	120 mg	133%	100%	120 mg	133%
Vitamin D ₃ (as cholecalciferol)	25 mcg (1,000 IU)	125%	25 mcg (1,000 IU)	125%	166%	25 mcg (1,000 IU)	125%
Vitamin E (as d-alpha-tocopheryl acid succinate and mixed tocopherols)	40 mg	267%	40 mg	267%	212%	40 mg	267%
Vitamin K (as phytonadione)	120 mcg	100%	120 mcg	100%	133%	120 mcg	100%
Thiamin (as thiamine mononitrate)	1.5 mg	125%	1.5 mg	125%	107%	2.25 mg	188%
Riboflavin	1.7 mg	131%	1.7 mg	131%	106%	2.55 mg	196%
Niacin (as niacinamide)	20 mg	125%	20 mg	125%	111%	30 mg	188%
Vitamin B ₆ (as pyridoxine hydrochloride)	2 mg	118%	2 mg	118%	100%	4 mg	235%
Folate	668 mcg DFE (400 mcg folic acid)	167%	1,002 mcg DFE (600 mcg folic acid)	251%	167%	668 mcg DFE (400 mcg folic acid)	167%
Vitamin B ₁₂ (as cyanocobalamin)	6 mcg	250%	6 mcg	250%	214%	24 mcg	1,000%
Biotin (as d-biotin)	300 mcg	1,000%	300 mcg	1,000%	857%	300 mcg	1,000%
Pantothenic Acid (as d-calcium pantothenate)	10 mg	200%	10 mg	200%	143%	15 mg	300%
Calcium (as dicalcium phosphate)	450 mg	35%	450 mg	35%	35%	450 mg	35%
Iron (as ferrous fumarate)	0 mg	0%	18 mg	100%	67%	0 mg	0%
Phosphorus (as dicalcium phosphate)	350 mg	28%	350 mg	28%	28%	350 mg	28%
Iodine (as potassium iodide and sea kelp)	150 mcg	100%	290 mcg	193%	100%	150 mcg	100%
Magnesium (as magnesium oxide)	225 mg	54%	200 mg	48%	50%	225 mg	54%
Zinc (as zinc gluconate)	15 mg	136%	15 mg	136%	115%	22.5 mg	205%
Selenium (as trace mineral protein hydrolysate)	70 mcg	127%	70 mcg	127%	100%	70 mcg	127%
Copper (as copper gluconate)	1 mg	111%	1 mg	111%	77%	1 mg	111%
Manganese (as manganese gluconate)	2.6 mg	113%	2.6 mg	113%	100%	2.3 mg	100%
Chromium (as trace mineral protein hydrolysate)	120 mcg	343%	120 mcg	343%	267%	120 mcg	343%
Molybdenum (as trace mineral protein hydrolysate)	75 mcg	167%	75 mcg	167%	150%	75 mcg	167%
Sodium	5 mg	<1%	5 mg	<1%	<1%	5 mg	<1%
N-acetylcysteine	0 mg	†	0 mg	†	†	50 mg	†
Nickel (as trace mineral protein hydrolysate)	15 mcg	†	15 mcg	†	†	5 mcg	†
Tin (as trace mineral protein hydrolysate)	10 mcg	†	10 mcg	†	†	10 mcg	†
Vanadium (as trace mineral protein hydrolysate)	20 mcg	†	0 mcg	†	†	20 mcg	†
Boron (as boron glycinate)	1 mg	†	0 mg	†	†	1 mg	†
Silicon (as silicon dioxide)	2 mg	†	11 mg	†	†	2 mg	†

**Percent Daily Values are based on a 2,000 calorie diet.

†Daily value not established.

‡Pregnant & Lactating Women

MEN OTHER INGREDIENTS: MICROCRYSTALLINE CELLULOSE, HYDROXYPROPYL METHYLCELLULOSE, CROSCARMELLOSE SODIUM, SPIRULINA, MEDIUM CHAIN TRIGLYCERIDES, INOSITOL, CHOLINE BITARTRATE, ALFALFA POWDER, GRAPEFRUIT BIOFLAVONOID, HESPERIDIN COMPLEX, LEMON BIOFLAVONOID, ORANGE BIOFLAVONOID, RICE BRAN POWDER, ROSE HIPS POWDER, ACEROLA EXTRACT.

WOMEN OTHER INGREDIENTS: MICROCRYSTALLINE CELLULOSE, HYDROXYPROPYL METHYLCELLULOSE, CROSCARMELLOSE SODIUM, SPIRULINA, MEDIUM CHAIN TRIGLYCERIDES, INOSITOL, CHOLINE BITARTRATE, ALFALFA POWDER, GRAPEFRUIT BIOFLAVONOID, HESPERIDIN COMPLEX, LEMON BIOFLAVONOID, ORANGE BIOFLAVONOID, RICE BRAN POWDER, ROSE HIPS POWDER, ACEROLA EXTRACT.

GOLD OTHER INGREDIENTS: MICROCRYSTALLINE CELLULOSE, HYDROXYPROPYL METHYLCELLULOSE, CROSCARMELLOSE SODIUM, SPIRULINA, MEDIUM CHAIN TRIGLYCERIDES, INOSITOL, CHOLINE BITARTRATE, ALFALFA POWDER, GRAPEFRUIT BIOFLAVONOID, HESPERIDIN COMPLEX, LEMON BIOFLAVONOID, ORANGE BIOFLAVONOID, RICE BRAN POWDER, ROSE HIPS POWDER, ACEROLA EXTRACT, RIBOFLAVIN COLOR.

*These statements have not been evaluated by the Food and Drug Administration. These products are not intended to diagnose, treat, cure, or prevent any disease.

Supplement Facts

Serving Size: 1 Vita-Strip®

Vitalizer™

Men #20282

30 Vita-Strips®

Retail Price: \$101.70

Member Price: \$86.45

PV: 56.50

OTHER INGREDIENTS: (TABLETS) MICROCRYSTALLINE CELLULOSE, HYDROXYPROPYL METHYLCELLULOSE, CROSCARMELOSE SODIUM, SPIRULINA, ORANGE OIL, MEDIUM CHAIN TRIGLYCERIDES, CITRUS BIOFLAVONOIDS (GRAPEFRUIT, LEMON, ORANGE), GLYCERIN, HESPERIDIN COMPLEX, ROSE HIPS POWDER, INOSITOL, CHOLINE BITARTRATE, ALFALFA POWDER, RICE BRAN POWDER, ACEROLA EXTRACT, HYDROXYLATED SOY LECITHIN; (CAPSULES) GELATIN, GLYCERIN, YELLOW BEESWAX, PALM OIL, ANNATTO COLOR, SOYBEAN OIL, MEDIUM CHAIN TRIGLYCERIDES, SAFFLOWER OIL, SUNFLOWER OIL, SOY LECITHIN, OLIVE OIL, PECTIN.

Women #20283

30 Vita-Strips®

Retail Price: \$101.70

Member Price: \$86.45

PV: 56.50

OTHER INGREDIENTS: (TABLETS) MICROCRYSTALLINE CELLULOSE, HYDROXYPROPYL METHYLCELLULOSE, CROSCARMELOSE SODIUM, SPIRULINA, ORANGE OIL, MEDIUM CHAIN TRIGLYCERIDES, CITRUS BIOFLAVONOIDS (GRAPEFRUIT, LEMON, ORANGE), GLYCERIN, HESPERIDIN COMPLEX, ROSE HIPS POWDER, INOSITOL, CHOLINE BITARTRATE, ALFALFA POWDER, RICE BRAN POWDER, ACEROLA EXTRACT, HYDROXYLATED SOY LECITHIN; (CAPSULES) GELATIN, GLYCERIN, YELLOW BEESWAX, PALM OIL, ANNATTO COLOR, SAFFLOWER OIL, SUNFLOWER OIL, SOYBEAN OIL, MEDIUM CHAIN TRIGLYCERIDES, SOY LECITHIN, OLIVE OIL, PECTIN.

Gold #20284

30 Vita-Strips®

Gold (without K) #20285

30 Vita-Strips®

Retail Price: \$108.95

Member Price: \$92.65

PV: 60.50

OTHER INGREDIENTS: (TABLETS) MICROCRYSTALLINE CELLULOSE, HYDROXYPROPYL METHYLCELLULOSE, CROSCARMELOSE SODIUM, SPIRULINA, ORANGE OIL, MEDIUM CHAIN TRIGLYCERIDES, CITRUS BIOFLAVONOIDS (GRAPEFRUIT, LEMON, ORANGE), GLYCERIN, HESPERIDIN COMPLEX, ROSE HIPS POWDER, INOSITOL, CHOLINE BITARTRATE, ALFALFA POWDER, RICE BRAN POWDER, ACEROLA EXTRACT, COLORED WITH RIBOFLAVIN, HYDROXYLATED SOY LECITHIN (CAPSULES) GELATIN, GLYCERIN, YELLOW BEESWAX, PALM OIL, ANNATTO COLOR, SOYBEAN OIL, MEDIUM CHAIN TRIGLYCERIDES, SAFFLOWER OIL, SUNFLOWER OIL, SOY LECITHIN, OLIVE OIL, PECTIN.

AMOUNT PER STRIP	Men		Women			Gold	
		% DV		% DV	PRENATAL % DV†		% DV
Calories	20		20			20	
Total Fat	1 g	1%**	1 g	1%**	1%**	1 g	1%**
Total Carbohydrate	2 g	1%**	2 g	1%**	1%**	2 g	1%**
Protein	<1 g	1%**	<1 g	1%**	1%**	<1 g	1%**
Vitamin A (75% as beta-carotene from <i>Blakeslea trispora</i> and <i>Dunaliella salina</i> and 25% as vitamin A acetate)	1,875 mcg	208%	1,875 mcg	208%	144%	1,875 mcg	208%
Vitamin C (as calcium ascorbate and ascorbic acid)	500 mg	556%	500 mg	556%	417%	500 mg	556%
Vitamin D ₃ (as cholecalciferol)	25 mcg (1,000 IU)	125%	25 mcg (1,000 IU)	125%	167%	30 mcg (1,200 IU)	150%
Vitamin E (as d-alpha-tocopherol concentrate, d-alpha-tocopheryl acid succinate, mixed tocopherols, and mixed tocotrienols)	134 mg	893%	134 mg	893%	705%	134 mg	893%
Vitamin K (as phytonadione)	120 mcg	100%	120 mcg	100%	133%	120 mcg	100%
Thiamin (as thiamine mononitrate)	9 mg	750%	9 mg	750%	643%	9.75 mg	813%
Riboflavin	10.2 mg	785%	10.2 mg	785%	638%	11 mg	846%
Niacin (as niacinamide)	120 mg	750%	120 mg	750%	667%	130 mg	813%
Vitamin B ₆ (as pyridoxine hydrochloride)	12 mg	706%	12 mg	706%	600%	14 mg	824%
Folate (as dicalcium phosphate and calcium ascorbate)	668 mcg DFE (400 mcg folic acid)	167%	1,002 mcg DFE (600 mcg folic acid)	251%	167%	668 mcg DFE (400 mcg folic acid)	167%
Vitamin B ₁₂ (as cyanocobalamin)	36 mcg	1,500%	36 mcg	1,500%	1,286%	54 mcg	2,250%
Biotin (as d-biotin)	300 mcg	1,000%	300 mcg	1,000%	857%	300 mcg	1,000%
Pantothenic Acid (as d-calcium pantothenate)	60 mg	1,200%	60 mg	1,200%	857%	65 mg	1,300%
Calcium (as dicalcium phosphate and calcium ascorbate)	500 mg	38%	500 mg	38%	38%	500 mg	38%
Iron (as ferrous fumarate)	0 mg	0%	18 mg	100%	67%	0 mg	0%
Phosphorus (as dicalcium phosphate)	350 mg	28%	350 mg	28%	28%	350 mg	28%
Iodine (as potassium iodide and sea kelp)	150 mcg	100%	290 mcg	193%	100%	150 mcg	100%
Magnesium (as magnesium oxide)	225 mg	54%	200 mg	48%	50%	225 mg	54%
Zinc (as zinc gluconate)	15 mg	136%	15 mg	136%	115%	22.5 mg	205%
Selenium (as trace mineral protein hydrolysate)	70 mcg	127%	70 mcg	127%	100%	70 mcg	127%
Copper (as copper gluconate)	1 mg	111%	1 mg	111%	77%	1 mg	111%
Manganese (as manganese gluconate)	2.6 mg	113%	2.6 mg	113%	100%	2.3 mg	100%
Chromium (as trace mineral protein hydrolysate)	120 mcg	343%	120 mcg	343%	267%	120 mcg	343%
Molybdenum (as trace mineral protein hydrolysate)	75 mcg	167%	75 mcg	167%	150%	75 mcg	167%
Sodium	10 mg	<1%	10 mg	<1%	<1%	10 mg	<1%
Total Omega-3 fatty acids (from ultra-pure marine lipid concentrate) Our full spectrum includes:	500 mg	†	500 mg	†	†	500 mg	†
EPA (eicosapentaenoic acid)	280 mg	†	280 mg	†	†	280 mg	†
DHA (docosahexaenoic acid)	180 mg	†	180 mg	†	†	180 mg	†
And five other naturally found fatty acids, including docosapentaenoic, stearidonic, eicosatetraenoic, heneicosapentaenoic, and alpha-linolenic acids.	40 mg	†	40 mg	†	†	40 mg	†
<i>Bifidobacterium longum</i> (probiotic)	4.9 mg (250 million CFU)	†	4.9 mg (250 million CFU)	†	†	4.9 mg (250 million CFU)	†
<i>Lactobacillus acidophilus</i> (probiotic)	3.7 mg (250 million CFU)	†	3.7 mg (250 million CFU)	†	†	3.7 mg (250 million CFU)	†
Lycopene (from tomato extract)	5 mg	†	2.5 mg	†	†	5 mg	†
Lutein (from marigold flower extract)	5 mg	†	5 mg	†	†	5 mg	†
Zeaxanthin (from marigold flower extract)	200 mcg	†	200 mcg	†	†	200 mcg	†
Mixed tocopherols (gamma-, beta-, and delta-tocopherols)	35 mg	†	35 mg	†	†	35 mg	†
Cranberry extract (<i>Vaccinium macrocarpon</i>) (fruit)	0 mg	†	50 mg	†	†	0 mg	†
Coenzyme Q ₁₀ (as ubiquinone)	0 mg	†	0 mg	†	†	30 mg	†
N-acetylcysteine	0 mg	†	0 mg	†	†	50 mg	†
Nickel (as trace mineral protein hydrolysate)	15 mcg	†	15 mcg	†	†	5 mcg	†
Tin (as trace mineral protein hydrolysate)	10 mcg	†	10 mcg	†	†	10 mcg	†
Vanadium (as trace mineral protein hydrolysate)	20 mcg	†	0 mcg	†	†	20 mcg	†
Boron (as boron glycinate)	1 mg	†	0 mg	†	†	1 mg	†
Silicon (as silicon dioxide)	2 mg	†	11 mg	†	†	2 mg	†

**Percent Daily Values are based on a 2,000 calorie diet.

†Daily value not established.

‡Pregnant & Lactating Women

Vivix® Gummies Jar

#21504 90 gummies/30 servings

Retail Price: \$119.30

Promotion Member Price: \$91.40

Available on Your First Order of Jar

PV: 56.00

Supplement Facts

Serving Size: 3 Gummies

Servings Per Container: 30

	AMOUNT PER SERVING	% DAILY VALUE
Calories	30	
Total Carbohydrate	11 g	4%**

Rejuvetrol® Plus Blend Concentrate 736 mg †
Muscadine Grape Extract (*Vitis rotundifolia*) (fruit pomace), Red Grape Extract (*Vitis vinifera*) (fruit and skin), Red Wine Extract (*Vitis vinifera*) (fruit pomace), Trans-Resveratrol (*Polygonum cuspidatum*) (root) standardized to a minimum of 98% purity, Pomegranate Extract (*Punica granatum*) (fruit), Chebulic Myrobalan Extract (*Terminalia chebula*) (fruit), Purple Carrot Extract (*Daucus carota sativus*) (root), Black Currant Extract (*Ribes nigrum*) (fruit)

**Percent Daily Values are based on a 2,000 calorie diet.

†Daily Value not established.

OTHER INGREDIENTS: MALTITOL, DEIONIZED WATER, PECTIN, ERYTHRITOL, CITRIC ACID, NATURAL FLAVORS, MEDIUM CHAIN TRIGLYCERIDES, SUNFLOWER OIL, CARNAUBA WAX, NATURAL TOCOPHEROLS, MONK FRUIT EXTRACT.

Vivix® Liquid Dietary Supplement ☆

#22911 5.1 fl. oz./30 servings

(Refrigeration required)

Retail Price: \$107.55

Member Price: \$91.40 | PV: 56.00

Supplement Facts

Serving Size: 1 Teaspoon (5 mL)

Servings Per Container: 30

	AMOUNT PER SERVING	% DAILY VALUE
Calories	15	
Total Carbohydrate	4 g	1%**

Kosher Polyphenol Blend 1,290 mg †
European Elderberry extract (*Sambucus nigra*) (fruit), Pomegranate juice concentrate (*Punica granatum*) (fruit), European Elderberry juice powder (fruit), and Pomegranate extract (fruit)

Trans-Resveratrol 100 mg †
(*Polygonum cuspidatum*) (root) standardized to a minimum of 98% purity

**Percent Daily Values are based on a 2,000 calorie diet.

†Daily Value not established.

OTHER INGREDIENTS: SORBITOL, WATER, GLYCERIN, NATURAL FLAVORS, AND SILICON DIOXIDE.

Vivix® Liquid Dietary Supplement

#21500 5.1 fl. oz./30 servings

(Refrigeration required)

Retail Price: \$107.55

Member Price: \$91.40 | PV: 56.00

Supplement Facts

Serving Size: 1 Teaspoon (5 mL)

Servings Per Container: 30

	AMOUNT PER SERVING	% DAILY VALUE
Calories	15	
Total Carbohydrate	4 g	1%**

Rejuvetrol® Plus Blend 1,340 mg †
Muscadine Grape Extract (*Vitis rotundifolia*) (fruit pomace), Trans-Resveratrol (*Polygonum cuspidatum*) (root) standardized to a minimum of 98% purity, Red Wine Extract (*Vitis vinifera*) (fruit pomace), Pomegranate Extract (*Punica granatum*) (fruit), Chebulic Myrobalan Extract (*Terminalia chebula*) (fruit), Purple Carrot Extract (*Daucus carota sativus*) (root), Black Currant Extract (*Ribes nigrum*) (fruit)

**Percent Daily Values are based on a 2,000 calorie diet.

†Daily Value not established.

OTHER INGREDIENTS: SORBITOL, NATURAL FLAVORS, WATER, GLYCERIN, CITRIC ACID, RED GRAPE JUICE EXTRACT FOR COLOR, CELLULOSE GUM, REBAUDIANA A (STEVIA EXTRACT) (LEAF).

Vivix® Liquid Gels Supplement

#21501 60 liquid gels/30 servings

Retail Price: \$107.55

Member Price: \$91.40 | PV: 56.00

Supplement Facts

Serving Size: 2 liquid gels

Servings Per Container: 30

	AMOUNT PER SERVING	% DAILY VALUE
Calories	10	
Total Fat	0.5 g	<1%**
Total Carbohydrate	<1 g	<1%**

Rejuvetrol® Plus Blend Concentrate 716 mg †
Muscadine Grape Extract (*Vitis rotundifolia*) (fruit pomace), Trans-Resveratrol (*Polygonum cuspidatum*) (root) standardized to a minimum of 98% purity, Red Wine Extract (*Vitis vinifera*) (fruit pomace), Pomegranate Extract (*Punica granatum*) (fruit), Chebulic Myrobalan Extract (*Terminalia chebula*) (fruit), Black Currant Extract (*Ribes nigrum*) (fruit), Purple Carrot Extract (*Daucus carota sativus*) (root)

**Percent Daily Values are based on a 2,000 calorie diet.

†Daily Value not established.

OTHER INGREDIENTS: MCT OIL (MEDIUM CHAIN TRIGLYCERIDES FROM PALM AND COCONUT OILS), YELLOW BEESWAX, SOY LECITHIN, RED GRAPE JUICE EXTRACT, TITANIUM DIOXIDE IN A SOFT GELATIN CAPSULE (GELATIN, GLYCERIN, WATER).

Vivix Liquid Gels formula is concentrated.

Zinc Complex ☆

#20411 120 tablets/120 servings

Retail Price: \$965 | **Member Price: \$8.20** | PV: 4.75

Supplement Facts

Serving Size: 1 Tablet

Servings Per Container: 120

	AMOUNT PER SERVING	% DAILY VALUE
Calcium (as dicalcium phosphate)	120 mg	9%
Zinc (as zinc gluconate)	15 mg	136%

OTHER INGREDIENTS: CROSCARMELOSE SODIUM.



Health Directory

Shaklee Healthy Nutrition products offer a wide range of health benefits, from antioxidant protection to weight management. To help you determine which products are right for you, refer to the Health Directory below. This quick and easy guide features over 20 health categories and an array of solutions specific to your needs. Find what you need quickly and be on your way to health and wellness.

	7-Day Healthy Cleanse	Advanced Joint Health Complex*	Advanced Physique® Whey Protein	Alfalfa Complex	B-Complex	Blood Pressure	CarotoMax®	Chewable Cal Mag Plus	Chewable Vita-C®	Cholesterol Reduction Complex*†	CoQHeart® with Q-Trol®	Defend & Resist Complex	Dream Serene™	Performance™ Energy Chews	EZ-Gest®	GLA Complex	Herb-Lax®	Life Shake™	Liver DTX® Complex	Menopause Balance Complex*	MindWorks®	MoodLift® Complex*
Page Reference	33	42	55	48	51	41	29	43	50	41	40	25	30	54	47	49	46	18	33	49	38	31
Bone & Joint Health		✓						✓														
Brain Health																						✓
Digestive Health/ Cleanse	✓			✓											✓		✓		✓			
Energy					✓									✓								
Eye Health							✓															
Gluten-Free	✓	✓	✓	✓	✓	✓	✓	✓	✓	✓	✓	✓	✓	✓	✓	✓	✓	✓	✓	✓	✓	✓
Healthy Aging							✓														✓	
Heart Health						✓				✓	✓											
Immune Support									✓		✓											
Kosher/Kosher Dairy	K	K	D	K	K			K	D	K		K	K		K		K	K	K		K	
Men's Health																						
Multivitamin																						
Sleep													✓									
Sports Nutrition			✓											✓								
Stress & Mood																						✓
Vegan	✓	✓		✓	✓	✓			✓	✓		✓	✓		✓		✓	✓	✓		✓	
Vegetarian	✓	✓		✓	✓	✓			✓	✓		✓	✓		✓		✓	✓	✓		✓	
Weight Management																		✓				
Women's Health																✓				✓		

*These statements have not been evaluated by the Food and Drug Administration. These products are not intended to diagnose, treat, cure, or prevent any disease.

	NutriFeron®	OmegaGuard®	Optiflora® DI	OsteoMatrix®	Physique®+Bio-Build®	Saw Palmetto Complex	Shaklee 180® Bars	Shaklee 180® Energizing Tea	Shaklee 180® Metabolic Boost*	Stomach Soothing Complex*	Stress Relief Complex*	Shakleekids™ Super Immunity	Sustained Release Vita-C®	Sustained Release VitalMag®	Triple Defense Boost	Turmeric Boost	Vita-D ₃ ®	Vita-Lea Gold®	Vita-Lea® Men	Vita-Lea® Women	Vivix®	
25																						Page Reference
		✓		✓												✓	✓					Bone & Joint Health
		✓																				Brain Health
			✓						✓													Digestive Health/ Cleanse
								✓														Energy
		✓																				Eye Health
✓	✓	✓	✓	✓	✓	✓	✓	✓	✓	✓	✓	✓	✓	✓	✓	✓	✓	✓	✓	✓	✓	Gluten-Free
																		✓			✓	Healthy Aging
		✓																				Heart Health
✓												✓	✓		✓		✓					Immune Support
K		K	K	D		✓	K	K		K		K	K	K	K	K	K	K	K	K		Kosher/Kosher Dairy
					✓															✓		Men's Health
																		✓	✓	✓		Multivitamin
																						Sleep
				✓		✓																Sports Nutrition
										✓												Stress & Mood
✓		✓					✓	✓	✓	✓	✓	✓	✓	✓		✓						Vegan
✓		✓	✓	✓		✓	✓	✓	✓	✓	✓	✓	✓	✓		✓						Vegetarian
						✓	✓	✓														Weight Management
																				✓		Women's Health

*To lower cholesterol, the National Institutes of Health recommends eating less saturated fat and cholesterol, exercising, losing weight, eating more soluble fiber, and consuming 2,000 mg of plant sterols and stanols daily.

Index

NUTRITION

5-HTP (Rest & Rewind)	37, 97	(Pain Relief Complex*)	44, 93	(OsteoMatrix®)	43, 93	Glucosamine (<i>Advanced Joint Health</i>)	
7-Day Healthy Cleanse	11, 33, 79	(PM Recovery Complex)	55, 96	(Super Immunity)	61, 102	Health Complex*	42, 79
A, Vitamin		C, Vitamin		(Triple Defense Boost)	11, 24, 104	Glucose Regulation	
(CarotoMax®)	29, 80	(<i>Advanced Joint Health</i> Complex*)	42, 79	(Life-D3®)	51, 105	Complex*	48, 84
(Essential MultiV Drink)	23, 83	(Blood Pressure)	41, 80	(Vita-Lea®)	22, 106	Good Gut & Go	37, 85
(Increditives®)	61, 102	(Chewable Vita-C®)	50, 81	(Vitalizer™)	10, 21, 107	Grape Seed Extract	
(Life Shake™)	10, 18, 87	(Collagen-9™)	11, 19, 28, 82	Defend & Resist Complex	25, 82	(Vita-E Complex®)	53, 105
(Life-Strip®)	21, 88	(Essential MultiV Drink)	23, 83	DHA (Omega-3)		Green Coffee Bean Extract	
(Liqui-Lea®)	89	(Increditives®)	61, 102	(Life-Strip®)	21, 88	(Sustained Energy Boost*)	29, 104
(Organic Greens Booster)	11, 18, 93	(Iron Plus C Complex)	52, 86	(Omega-3 Gellys™)	17, 39, 92	Green Oat Extract	
(Vita-Lea®)	22, 106	(Life Shake™)	10, 18, 87	(OmegaGuard®)	39, 92	(MoodLift® Complex*)	31, 91
(Vitalizer™)	10, 21, 107	(Life-Strip®)	21, 88	(Vegan Omega-3)	39, 105	Green Tea	
<i>Advanced Joint Health</i> Complex*	42, 79	(Super Immunity)	61, 102	(Vitalizer™)	10, 21, 107	(CorEnergy®)	29, 82
Advanced Physique® 100% Grass-Fed Whey Protein	55, 94	(Sustained Release Vita-C®)	50, 102	Digestive Enzymes (EZ-Gest®)	47, 83	(Energy Chews)	54, 95
Alfalfa Complex	48, 79	(Triple Defense Boost)	11, 24, 104	D-annoying Tea		(Shaklee 180®)	29, 59, 98
Alpha-Lipoic Acid (Glucose Regulation Complex*)	48, 84	(Up & Glowing)	36, 105	(Flora & Flow)	37, 84	(Shaklee 180® Metabolic Boost*)	59, 99
Ashwagandha		(Vita-Lea®)	22, 106	Dream Serene™	30, 83	(Sustained Energy Boost*)	29, 104
(Cheer Up & Chill Out)	36, 80	(Vitalizer™)	10, 21, 107	(Essential MultiV Drink)	23, 83	(Up & Glowing)	36, 105
(Stress Relief Complex*)	31, 103	Calcium		(GLA Complex)	49, 84	Guarana (MindWorks®)	38, 90
Astaxanthin		(7-Day Healthy Cleanse)	11, 33, 79	(Increditives®)	61, 102	Herb-Lax®	46, 85
(CarotoMax®)	29, 80	(Alfalfa Complex)	48, 79	(Life Shake™)	10, 18, 87	Hyaluronic Acid	
B, Vitamin		(Chewable Cal Mag Plus)	43, 81	(Life-Strip®)	21, 88	(Up & Glowing)	36, 105
(B-Complex)	51, 80	(Essential MultiV Drink)	23, 83	(Vita-E Complex®)	53, 105	Immunity Formula I®	25, 85
(Cheer Up & Chill Out)	36, 80	(Herb-Lax®)	46, 85	(Vita-E®)	53, 105	Inositol	
(Essential MultiV Drink)	23, 83	(Increditives®)	61, 102	(Vita-Lea®)	22, 106	(MoodLift® Complex*)	31, 91
(Increditives®)	61, 102	(Iron Plus C Complex)	52, 86	(Vitalizer™)	10, 21, 107	Instant Protein® Soy Mix	85
(Life Shake™)	10, 18, 87	(Life Shake™)	10, 18, 87	Echinacea		Inulin	
(Life-Strip®)	21, 88	(Life-Strip®)	21, 88	(Defend & Resist Complex*)	25, 82	(Good Gut & Go)	37, 85
(Liqui-Lea®)	89	(MindWorks®)	38, 90	(Triple Defense Boost)	11, 24, 104	(Optiflora® Prebiotic Complex)	32, 92
(Mental Acuity Plus®*)	31, 90	(Organic Greens Booster)	11, 18, 93	(Eleutherococcus Senticosus (MoodLift® Complex*))	31, 91	(Shaklee 180® Bars)	58, 99, 100
(MindWorks®)	38, 90	(OsteoMatrix®)	43, 93	Elderberry		(Increditives®)	61, 102
(Stomach Soothing Drops*)	47, 103	(Pain Relief Complex*)	44, 93	(Defend & Resist Complex)	25, 82	(Life-Strip®)	21, 88
(Vita-Lea®)	22, 106	(Vita-Lea®)	22, 106	(Shaklee 180® Energizing Tea)	29, 59, 98	(Vita-Lea®)	22, 106
(Vitalizer™)	10, 21, 107	(Vitalizer™)	10, 21, 107	(Super Immunity)	61, 102	(Vitalizer™)	10, 21, 107
Banaba Leaf		(Zinc Complex)	51, 109	(Triple Defense Boost)	11, 24, 104	Iron	
(Glucose Regulation Complex*)	48, 84	Carotenoids (CarotoMax®)	29, 80	(Vivix®)	26, 108	(Herb-Lax®)	46, 85
(Shaklee 180® Metabolic Boost*)	59, 99	CarotoMax®	29, 80	Endurance Electrolyte Drink	55, 94	(Increditives®)	61, 102
B-Complex	51, 80	Chardonnay Grape Extract		(Super Immunity)	61, 102	(Iron Plus C Complex)	52, 86
Beta-Carotene		(MindWorks®)	38, 90	(Triple Defense Boost)	11, 24, 104	(Life Shake™)	10, 18, 87
(CarotoMax®)	29, 80	(Sustained Energy Boost*)	29, 104	(Vivix®)	26, 108	(Life-Strip®)	21, 88
(Increditives®)	61, 102	Cheer Up & Chill Out	36, 80	Energizing Soy Protein Energy Chews	54, 95	(Liqui-Lea®)	89
(Life-Strip®)	21, 88	Chewable Cal Mag Plus	43, 81	(EPA (Omega-3) (Life-Strip®)	21, 88	(Organic Greens Booster)	11, 18, 93
(Organic Greens Booster)	11, 18, 93	Chewable Vita-C® 250 mg	50, 81	(Omega-3 Gellys™)	17, 39, 92	(Vita-Lea®)	22, 106
(Vita-Lea®)	22, 106	Cholesterol Reduction Complex*	41, 81	(OmegaGuard®)	39, 92	(Vitalizer™)	10, 21, 107
(Vitalizer™)	10, 21, 107	Chromium		(Vegan Omega-3)	39, 105	Iron Plus C Complex	52, 86
Beta-Sitosterol		(Glucose Regulation Complex*)	48, 84	(Vitalizer™)	10, 21, 107	Joint & Muscle Pain Cream	44, 86
(Saw Palmetto Complex)	48, 97	(Increditives®)	61, 102	Essential MultiV Drink	23, 83	K, Vitamin	
(Stress Relief Complex*)	31, 103	(Life Shake™)	10, 18, 87	(Essential MultiV Drink)	23, 83	(Essential MultiV Drink)	23, 83
Biotin		(Life-Strip®)	21, 88	(Increditives®)	61, 102	(Increditives®)	61, 102
(B-Complex)	51, 80	(Vitalizer™)	10, 21, 107	(Life-Strip®)	21, 88	(Vita-Lea®)	22, 106
(Collagen-9™)	11, 19, 28, 82	CoEnzyme Q10		(Vitalizer™)	10, 21, 107	(Organic Greens Booster)	11, 18, 93
(Essential MultiV Drink)	23, 83	(CoQHeart®)	40, 82	Flaxseed (Omega-3) (Menopause Balance Complex*)	45, 83	(OsteoMatrix®)	43, 93
(Increditives®)	61, 102	(Life-Strip®)	21, 88	(Shaklee 180® Bars)	58, 99, 100	(Vita-Lea®)	22, 106
(Life Shake™)	10, 18, 87	(Vitalizer™)	10, 21, 107	Flora & Flo	37, 84	(Vitalizer™)	10, 21, 107
(Life-Strip®)	21, 88	Collagen		Folate/Folic Acid		L-Theanine	
(Liqui-Lea®)	89	(Collagen-9™)	11, 19, 28, 82	(B-Complex)	51, 80	(Cheer Up & Chill Out)	36, 80
(Up & Glowing)	36, 105	(Up & Glowing)	36, 105	(Essential MultiV Drink)	23, 83	(Dream Serene™)	30, 83
(Vita-Lea®)	22, 106	Copper		(Increditives®)	61, 102	(Energy Chews)	54, 95
(Vitalizer™)	10, 21, 107	(<i>Advanced Joint Health</i> Complex*)	42, 79	(Life Shake™)	10, 18, 87	(Stress Relief Complex*)	31, 103
Black Cohosh (Menopause Balance Complex*)	49, 90	(Chewable Cal Mag Plus)	43, 81	(Life-Strip®)	21, 88	L-Tyrosine	
Black Pepper Extract		(Essential MultiV Drink)	23, 83	(Mental Acuity Plus®*)	31, 90	(Stress Relief Complex*)	31, 103
(Turmeric Boost)	45, 105	(Life Shake™)	10, 18, 87	(MindWorks®)	38, 90	Lactobacillus Acidophilus	
Blood Pressure	41, 80	(Life-Strip®)	21, 88	(Vita-Lea®)	22, 106	(7-Day Healthy Cleanse)	11, 33, 79
Boron		(NutriFeron®)	25, 91	(Vitalizer™)	10, 21, 107	(Flora & Flow)	37, 84
(Life-Strip®)	21, 88	(OsteoMatrix®)	43, 93	FOS (Optiflora® Prebiotic Complex)	32, 92	(Optiflora® DI)	32, 92
(Sustained Release VitalMag®)	52, 104	(Vita-Lea®)	22, 106	Gamma-Linolenic Acid (GLA Complex)	53, 84	(Optiflora® Pearl Probiotic (Vitalizer™)	10, 21, 107
(Vita-Lea®)	22, 106	(Vitalizer™)	10, 21, 107	(GLA Complex)	49, 84	Laetoferrin, w/out (Increditives®)	61, 102
(Vitalizer™)	10, 21, 107	CoQHeart® with Q-Trol® Cordyceps (CorEnergy®)	40, 82	Garlic Complex	53, 84	Larch Tree (Defend & Resist Complex)	25, 82
Boswellia		CorEnergy®	29, 82	Ginger		Lecithin	52, 86
(<i>Advanced Joint Health</i> Complex*)	42, 79	D, Vitamin		(Stomach Soothing Complex*)	47, 103	Lemon Balm Extract	
		(Chewable Cal Mag Plus)	43, 81	(Stomach Soothing Drops*)	47, 103	(Dream Serene™)	30, 83
		(Essential MultiV Drink)	23, 83	Ginseng		(Rest & Rewind)	37, 97
		(Increditives®)	61, 102	(CorEnergy®)	29, 82	Leucine	
		(Life Shake™)	10, 18, 87	(Sustained Energy Boost*)	29, 104	(Life Shake™)	10, 18, 87
		(Life-Strip®)	21, 88	(Triple Defense Boost)	11, 24, 104	(Shaklee 180®)	56-59
		(Liqui-Lea®)	89	GLA Complex*	49, 84	Life Plan®	23

Life Shake™	18, 54, 80	Pain Relief Complex*	44, 93	(Vita-Lea®)	22, 106	Zinc	
Life-Strip®	21, 88	Pantothenic Acid		(Vitalizer™)	10, 21, 107	(Chewable Cal Mag Plus)	43, 81
Liqui-Lea®	89	(B-Complex)	51, 80	Senna		(Defend & Resist	
Liver DTX® Complex	33, 89	(Energizing Soy Protein)	83	(7-Day Healthy Cleanse)	11, 33, 79	Complex)	25, 82
Low Calorie Electrolyte Drink	55, 95	(Essential MultiV Drink)	23, 83	(Herb-Lax®)	46, 85	(Essential MultiV Drink)	23, 83
Lutein		(Incredivites®)	61, 102	Shaklee 180®		(Glucose Regulation	
(CarotoMax®)	29, 80	(Life Shake™)	10, 18, 87	Energizing Smoothie	59, 97	Complex*)	48, 84
(Life-Strip®)	21, 88	(Life-Strip®)	21, 88	Energizing Tea	29, 59, 98	(Incredivites®)	61, 102
(Organic Greens Booster)	11, 18, 93	(Vita-Lea®)	22, 106	Meal-in-a-Bar	58, 99	(Life Shake™)	10, 18, 87
(Vitalizer™)	10, 21, 107	(Vitalizer™)	10, 21, 107	Metabolic Boost*	59, 99	(Life-Strip®)	21, 88
Lycopene		Peppermint (Stomach Soothing Complex*)	47, 103	Snack Bar	58, 100	(NutriFeron®)	25, 91
(CarotoMax®)	29, 80	Phosphorus		Snack Crisps	59, 101	(OsteoMatrix®)	43, 93
(Life-Strip®)	21, 88	(7-Day Healthy Cleanse)	11, 33, 79	Starter Kit	57	(Super Immunity)	61, 102
(Vitalizer™)	10, 21, 107	(Alfalfa Complex)	48, 79	Turnaround® Kit	57	(Triple Defense Boost)	11, 24, 104
MACH (NutriFeron®)	25, 91	(Iron Plus C Complex)	52, 86	Shakleekids™		(Vita-Lea®)	22, 106
Magnesium		(Lecithin)	52, 86	(Incredivites®)	61, 102	(Vitalizer™)	10, 21, 107
(Blood Pressure)	41, 80	(Life Shake™)	10, 18, 87	Super Immunity	61, 102	(Zinc Complex)	51, 109
(Chewable Cal Mag Plus)	43, 81	(Life-Strip®)	21, 88	Soy		Zinc Complex	51, 109
(Essential MultiV Drink)	23, 83	(Pain Relief Complex*)	44, 93	(Energizing Soy Protein)	83		
(Glucose Regulation		(Vita-Lea®)	22, 106	(Instant Protein® Soy Mix)	85		
Complex*)	48, 84	(Vitalizer™)	10, 21, 107	(Life Shake™)	10, 18, 87		
(Incredivites®)	61, 102	Physique®+ Bio-Build®	55, 96	(Shaklee 180® Bars)	58, 99, 100		
(Life Shake™)	10, 18, 87	Plant Sterols/Stanols		(Shaklee 180®			
(Life-Strip®)	21, 88	(Cholesterol Reduction		Snack Crisps)	59, 101		
(Organic Greens Booster)	11, 18, 93	Complex*)	41, 81	Soy Isoflavones (Menopause	49, 90		
(OsteoMatrix®)	43, 93	PM Recovery Complex	55, 96	Balance Complex*)	49, 90		
(Sustained Release		Potassium		Spearmint			
VitalMag®)	52, 104	(Blood Pressure)	41, 80	(7-Day Healthy Cleanse)	11, 33, 79		
(Vita-Lea®)	22, 106	(Life Shake™)	10, 18, 87	(Alfalfa Complex)	48, 79		
(Vitalizer™)	10, 21, 107	(Organic Greens Booster)	11, 18, 93	(Garlic Complex)	53, 84		
Manganese		(Sustained Release		St. John's Wort			
(Advanced Joint Health		VitalMag®)	52, 104	(MoodLift® Complex*)	31, 91		
Complex*)	42, 79	(Vitalizer™)	10, 21, 107	Stomach Soothing			
(Chewable Cal Mag Plus)	43, 81	Prenatal MultiV Drink	17	Complex*	47, 103		
(Incredivites®)	61, 102	Pre-Workout Energy Drink	54, 96	Stomach Soothing Drops*	47, 103		
(Life Shake™)	10, 18, 87	Protein		Stress Relief Complex*	31, 103		
(Life-Strip®)	21, 88	(Advanced Physique® 100%		Sunflower Seed Oil			
(OsteoMatrix®)	43, 93	Grass-Fed Whey Protein)	55, 94	(GLA Complex)	49, 84		
(Vita-Lea®)	22, 106	(Collagen-9™)	11, 19, 28, 82	Sustained Energy Boost*	29, 104		
(Vitalizer™)	10, 21, 107	(Energizing Soy Protein)	83	Sustained Release			
Meal Shakes	89	(Instant Protein® Soy Mix)	85	Vita-C® 500 mg	50, 102		
Melatonin		(Life Shake™)	10, 18, 87	VitalMag®	52, 104		
(Dream Serene™)	30, 83	(Physique®+Bio-Build®)	55, 96	Thiamin			
Menopause Balance		(Shaklee 180® Bars)	58, 99, 100	(B-Complex)	51, 80		
Complex*	49, 90	(Shaklee 180® Energizing		(Essential MultiV Drink)	23, 83		
Mental Acuity Plus®*	31, 90	Smoothie™)	59, 97	(Incredivites®)	61, 102		
Meology™	10-15	(Shaklee 180® Snack Crisps)	59, 101	(Life Shake™)	10, 18, 87		
Meology™ Kids	61, 91	Quercetin		(Life-Strip®)	21, 88		
Meology™ Prenatal	16	(Blood Pressure)	41, 80	(Vita-Lea®)	22, 106		
Milk Thistle		(Triple Defense Boost)	11, 24, 104	(Vitalizer™)	10, 21, 107		
(7-Day Healthy Cleanse)	11, 33, 79	Reb M (Life Shake™)	10, 18, 87	Triple Defense Boost	11, 24, 104		
(Liver DTX® Complex)	33, 89	Reishi Mushroom		Turmeric			
MindWorks®	38, 90	(7-Day Healthy Cleanse)	11, 33, 79	(7-Day Healthy Cleanse)	11, 33, 79		
Molybdenum		(Liver DTX® Complex)	33, 89	(Liver DTX® Complex)	33, 89		
(Incredivites®)	61, 102	(Triple Defense Boost)	11, 24, 104	(Turmeric Boost)	45, 105		
(Life Shake™)	10, 18, 87	Rest & Rewind	37, 97	Turmeric Boost	45, 105		
(Life-Strip®)	21, 88	Resveratrol		Up & Glowing	36, 105		
(Vita-Lea®)	22, 106	(CoQHeart®)	40, 82	Valerian			
(Vitalizer™)	10, 21, 107	(Life-Strip®)	21, 88	(Dream Serene™)	30, 83		
MoodLift® Complex*	31, 91	(Rest & Rewind)	37, 97	Vanadium			
Muscadine		(Vivix®)	26, 108	(Glucose Regulation			
(Life-Strip®)	21, 88	Riboflavin		Complex*)	48, 84		
(Rest & Rewind)	37, 97	(B-Complex)	51, 80	(Life-Strip®)	21, 88		
(Vivix®)	26, 108	(Essential MultiV Drink)	23, 83	(Shaklee 180® Metabolic			
N-Acetylcysteine		(Incredivites®)	61, 102	Boost*)	59, 99		
(Life-Strip®)	21, 88	(Life Shake™)	10, 18, 87	(Vita-Lea®)	22, 106		
(Vita-Lea Gold®)	22, 106	(Life-Strip®)	21, 88	(Vitalizer™)	10, 21, 107		
(Vitalizer™ Gold)	20, 100	(Vita-Lea®)	22, 106	Vegan Omega-3	39, 105		
Niacin		(Vitalizer™)	10, 21, 107	Vita-D₃®	51, 105		
(B-Complex)	51, 80	Safflower		Vita-E® Tablets	53, 105		
(Essential MultiV Drink)	23, 83	(NutriFeron®)	25, 91	Vita-E Complex® Softgels	53, 105		
(Incredivites®)	61, 102	(Pain Relief Complex*)	44, 93	Vita-Lea®	22, 106		
(Life Shake™)	10, 18, 87	(PM Recovery Complex)	55, 96	Vitalizer™	12, 16, 96		
(Life-Strip®)	21, 88	Saffron		Vitalizing Plan	23		
(Vita-Lea®)	22, 106	(Cheer Up & Chill Out)	36, 80	Vivix®	26, 109		
(Vitalizer™)	10, 21, 107	Saw Palmetto Complex	48, 97	Xylitol			
NutriFeron®	25, 91	Schisandra		(Omega-3 Gellys)	17, 39, 92		
Omega-3 Gellys*	17, 39, 92	(7-Day Healthy Cleanse)	11, 33, 79	(Incredivites®)	61, 102		
OmegaGuard®	39, 92	(Liver DTX® Complex)	33, 89	(Super Immunity)	61, 102		
Optiflora® DI	32, 92	Selenium		Yeast Beta-Glucan			
Optiflora® Pearl Probiotic	32, 92	(Incredivites®)	61, 102	(Triple Defense Boost)	11, 24, 104		
Optiflora® Prebiotic		(Life Shake™)	10, 18, 87	Zeaxanthin			
Complex	32, 92	(Life-Strip®)	21, 88	(CarotoMax®)	29, 80		
Organic Greens Booster	11, 18, 93	(Vita-E Complex®)	53, 105	(Life-Strip®)	21, 88		
OsteoMatrix®	43, 93	(Vita-E®)	53, 105	(Vitalizer™)	10, 21, 107		

BODY

Acne Clarifying Complex™	78
Advanced Anti-Aging	
Regimen	69
Advanced Hydration Regimen	69
Advanced Renewal Night	
Cream	65
Age Defense Mineral Moisturizer	
SPF 30	65
Body Ritual Trio	71
Gentle Action Cleansing Bar	78
Herbal Blend® Multi-Purpose	
Cream	78
Hydrating Gel Mask	68
Lash Revitalizing And	
Conditioning Mascara	69
Luminous Gel Oil Cleanser	64
Meadowblend® Bar	78
Moisture Activating Serum	66
Moisture Lock Day Cream	65
Nourish Body Lotion	71
Perfecting Skin Toner	65
Pomifera™ Personal Care	
Bar Soaps	73
Glow-Up Bundle	72
Lip Oil Trio	73
Men's Grooming Collection	73
ProSanté® Hair Care	78
Protect Deodorant	71
Purifying Clay Mask	68
Radiance C+E	67
Renew Lip Serum	71
Restore Body Serum	67
Restoring Eye Treatment	67
Reveal Body Exfoliant	71
Revitalize Body Wash	71
SPF 30 For Body	78
Ultra Moisturizing Shea	
Butter Cream	72
YOUTH®	62
YOUTH® Personalized	
Regimen	69
YOUTH Activating BB Cream	68
YOUTH Activating Serum	66

HOME

Basic H₂O Biodegradable Super	
Cleaning Concentrate	76
Dish Washer Automatic Powder	
Concentrate	77
Fresh Laundry Concentrate	
Liquid	77
Powder	77
Get Clean® Starter Kit	75
Hand Dish Wash Liquid	
Concentrate	77
Hand Wash Concentrate	77
Nature Bright® Laundry Booster	
And Stain Remover	77
Scour Off	77
Soft Fabric Concentrate	77
Soft Fabric Dryer Sheets	77



health is the line that connects us all

We are Generation Health.

And we have the power to change habits, change choices, and change lives.

And this is your moment. **Join Us**



Earn, Weekly

Get paid every single week and enjoy discounts too. Shaklee has helped people generate income since 1956 totaling to \$9B in payouts (and counting).[‡]



Real Purpose

Becoming a Shaklee Ambassador means harnessing your passion for wellness to make a tangible impact and create a healthier world.



Flexibility

Work on your own terms and on your own schedule. Set up your personal online store, get instant access to training and social tools, send samples to customers, and do it all from any device, anywhere.



Here for You

The Shaklee community is here to help you find success with the support, training, and tools you need.

[‡] Must be signed up for direct deposit to be paid weekly. For full details on how to earn Star Bonuses, Star Club Bonuses, and all other commissions, please see the official rules for each at [Shaklee.com/earnings](https://www.shaklee.com/earnings). These offers are only valid for Shaklee Ambassadors in the US and Canada.

Shaklee makes no promises or guarantees regarding additional income and other earnings opportunities, and the success or failure of each Shaklee Ambassador, like with any other business opportunity, depends on your own skills and personal effort. The actual financial results of all Shaklee Ambassadors for the preceding year are contained in the Shaklee Average Earnings Chart that can be found us.shaklee.com/earnings which does not include Ambassador costs.

Shaklee Ambassadors do not earn compensation for recruiting or sponsoring other Shaklee Ambassadors. For full details about the Shaklee Compensation Plan, speak to your Shaklee Ambassador or visit [Shaklee.com](https://www.shaklee.com).



Find us on social @shakleeHQ



Shaklee®

©2024 Shaklee Corporation.
Distributed by Shaklee Corporation
Pleasanton, CA 94566. #77148 (New 1/24)